

Find x and y intercepts, axis of symmetry and vertex. Draw graph. Document No.QFV2391001

1. $y = -2x^2 + 7x + 5$

5. $y = -x^2 - 6x - 8$

2. $y = x^2 + 7x - 5$

6. $y = x^2 - 6x - 10$

3. $y = 2x^2 + 3x - 2$

7. $y = -2x^2 - 5x - 9$

4. $y = -x^2 + 3x + 7$

8. $y = -x^2 + 7x - 9$

Find x and y intercepts, axis of symmetry and vertex. Draw graph. Document No.QFV2391002

1. $y = -x^2 + 5x + 8$

5. $y = 2x^2 + 8x - 7$

2. $y = -2x^2 - 7x - 6$

6. $y = -x^2 - 2x + 6$

3. $y = -x^2 + 7x + 5$

7. $y = x^2 + 6x + 6$

4. $y = x^2 - 5x + 8$

8. $y = -x^2 - 3x + 8$

Find x and y intercepts, axis of symmetry and vertex. Draw graph. Document No.QFV2391003

1. $y = x^2 + 6x + 8$

5. $y = -x^2 - 7x + 8$

2. $y = 2x^2 + 4x - 1$

6. $y = -2x^2 - 5x + 7$

3. $y = -3x^2 + 8x - 9$

7. $y = -2x^2 + 2x + 3$

4. $y = -x^2 - 5x + 7$

8. $y = 2x^2 - 2x - 4$

Find x and y intercepts, axis of symmetry and vertex. Draw graph. Document No.QFV2391004

1. $y = x^2 - 6x + 8$

5. $y = -x^2 - 5x + 5$

2. $y = -x^2 + 7x + 7$

6. $y = -x^2 + 4x + 2$

3. $y = 3x^2 - 7x - 1$

7. $y = -x^2 + 8x - 1$

4. $y = -x^2 + 5x - 9$

8. $y = -2x^2 - 5x - 9$

Find x and y intercepts, axis of symmetry and vertex. Draw graph. Document No.QFV2391005

1. $y = x^2 - 5x + 6$

5. $y = -x^2 + 5x - 7$

2. $y = -3x^2 - 6x + 8$

6. $y = 3x^2 + 5x - 5$

3. $y = 3x^2 - 4x + 4$

7. $y = x^2 + 5x + 1$

4. $y = x^2 - 5x + 6$

8. $y = -3x^2 - 5x + 4$

Find x and y intercepts, axis of symmetry and vertex. Draw graph. Document No.QFV2391006

1. $y = 2x^2 - 3x - 8$

5. $y = x^2 - 3x - 3$

2. $y = -2x^2 - 2x + 2$

6. $y = 2x^2 - 5x - 2$

3. $y = x^2 - 8x - 5$

7. $y = 2x^2 + 7x - 9$

4. $y = 3x^2 - 4x + 1$

8. $y = -2x^2 - 7x + 9$

Find x and y intercepts, axis of symmetry and vertex. Draw graph. Document No.QFV2391007

1. $y = -x^2 + 7x + 10$

5. $y = -x^2 - 7x + 5$

2. $y = x^2 - 5x - 1$

6. $y = x^2 + 7x - 8$

3. $y = -x^2 + 2x - 2$

7. $y = x^2 + 6x + 8$

4. $y = -x^2 - 5x - 9$

8. $y = 2x^2 + 6x + 5$

Find x and y intercepts, axis of symmetry and vertex. Draw graph. Document No.QFV2391008

1. $y = 2x^2 + 6x - 5$

5. $y = x^2 + 3x + 8$

2. $y = 2x^2 - 3x + 5$

6. $y = x^2 - 2x + 5$

3. $y = 3x^2 + 4x + 3$

7. $y = -2x^2 - 5x - 2$

4. $y = -x^2 - 8x - 2$

8. $y = -2x^2 - 3x - 6$

Find x and y intercepts, axis of symmetry and vertex. Draw graph. Document No.QFV2391009

1. $y = -x^2 + 8x + 6$

5. $y = -x^2 + 5x + 4$

2. $y = -2x^2 - 5x - 5$

6. $y = x^2 + 3x + 5$

3. $y = x^2 - 5x - 6$

7. $y = 3x^2 + 5x + 7$

4. $y = x^2 + 3x - 8$

8. $y = 3x^2 + 4x + 1$

Find x and y intercepts, axis of symmetry and vertex. Draw graph. Document No.QFV2391010

1. $y = 3x^2 - 5x - 5$

5. $y = -2x^2 - 4x + 2$

2. $y = x^2 + 5x - 5$

6. $y = x^2 - 2x - 10$

3. $y = -x^2 - 2x - 5$

7. $y = 2x^2 + 2x + 9$

4. $y = x^2 + 2x + 5$

8. $y = -x^2 - 8x - 9$

Find x and y intercepts, axis of symmetry and vertex. Draw graph. Document No.QFV2391011

1. $y = -x^2 + 8x - 2$

5. $y = 3x^2 - 6x - 10$

2. $y = x^2 - 4x - 2$

6. $y = x^2 + 6x - 5$

3. $y = -2x^2 + 4x - 4$

7. $y = x^2 + 5x - 6$

4. $y = x^2 - 6x + 1$

8. $y = -x^2 - 4x - 6$

Find x and y intercepts, axis of symmetry and vertex. Draw graph. Document No.QFV2391012

1. $y = -x^2 + 5x + 1$

5. $y = -x^2 - 8x - 9$

2. $y = x^2 - 5x - 9$

6. $y = -2x^2 - 5x - 2$

3. $y = x^2 - 4x - 10$

7. $y = x^2 + 7x + 6$

4. $y = 2x^2 + 7x - 3$

8. $y = x^2 - 2x + 1$

Find x and y intercepts, axis of symmetry and vertex. Draw graph. Document No.QFV2391013

1. $y = x^2 + 7x - 4$

5. $y = x^2 + 8x - 6$

2. $y = 2x^2 - 4x + 5$

6. $y = 2x^2 - 5x + 5$

3. $y = 2x^2 + 6x + 1$

7. $y = -x^2 - 3x - 8$

4. $y = x^2 - 5x - 10$

8. $y = 2x^2 - 2x - 7$

Find x and y intercepts, axis of symmetry and vertex. Draw graph. Document No.QFV2391014

1. $y = -3x^2 + 5x + 10$

5. $y = x^2 - 3x + 9$

2. $y = 2x^2 - 3x - 6$

6. $y = x^2 + 4x + 3$

3. $y = x^2 - 2x + 8$

7. $y = 2x^2 - 8x - 2$

4. $y = -x^2 + 6x + 2$

8. $y = x^2 + 2x + 8$

Find x and y intercepts, axis of symmetry and vertex. Draw graph. Document No.QFV2391015

1. $y = 2x^2 + 5x + 4$

5. $y = -x^2 - 7x + 10$

2. $y = 2x^2 - 3x + 1$

6. $y = 2x^2 - 6x + 1$

3. $y = -2x^2 + 4x - 1$

7. $y = -x^2 + 6x + 8$

4. $y = x^2 + 4x + 1$

8. $y = 3x^2 - 2x + 5$

Find x and y intercepts, axis of symmetry and vertex. Draw graph. Document No.QFV2391016

1. $y = -x^2 - 6x - 8$

5. $y = -3x^2 + 3x - 4$

2. $y = -2x^2 - 3x - 9$

6. $y = x^2 - 8x + 4$

3. $y = 3x^2 - 8x + 2$

7. $y = -2x^2 + 2x + 3$

4. $y = x^2 + 7x - 7$

8. $y = -x^2 + 2x - 5$

Find x and y intercepts, axis of symmetry and vertex. Draw graph. Document No.QFV2391017

1. $y = -3x^2 + 6x + 6$

5. $y = x^2 - 4x + 10$

2. $y = -x^2 + 3x + 8$

6. $y = -x^2 + 7x - 4$

3. $y = x^2 - 6x - 4$

7. $y = -3x^2 + 3x + 5$

4. $y = -x^2 + 6x + 3$

8. $y = x^2 + 8x + 8$

Find x and y intercepts, axis of symmetry and vertex. Draw graph. Document No.QFV2391018

1. $y = x^2 + 6x - 10$

5. $y = -x^2 - 6x + 1$

2. $y = x^2 - 6x - 3$

6. $y = 2x^2 + 2x + 6$

3. $y = x^2 + 6x + 4$

7. $y = -x^2 - 5x - 7$

4. $y = 2x^2 - 4x + 6$

8. $y = x^2 - 2x + 4$

Find x and y intercepts, axis of symmetry and vertex. Draw graph. Document No.QFV2391019

1. $y = -x^2 + 2x - 1$

5. $y = x^2 - 3x - 7$

2. $y = 3x^2 + 4x - 1$

6. $y = -2x^2 + 7x - 8$

3. $y = -x^2 - 3x + 2$

7. $y = x^2 + 4x - 4$

4. $y = 2x^2 + 3x + 6$

8. $y = x^2 - 6x - 4$

Find x and y intercepts, axis of symmetry and vertex. Draw graph. Document No.QFV2391020

1. $y = -3x^2 + 3x + 6$

5. $y = 2x^2 - 5x - 4$

2. $y = x^2 - 4x + 5$

6. $y = -x^2 - 8x - 9$

3. $y = -x^2 + 8x - 8$

7. $y = x^2 + 6x - 6$

4. $y = x^2 + 2x - 8$

8. $y = -x^2 - 6x - 6$

Find x and y intercepts, axis of symmetry and vertex. Draw graph. Document No.QFV2391021

1. $y = -x^2 + 3x + 10$

5. $y = x^2 + 4x + 6$

2. $y = x^2 - 6x - 1$

6. $y = -2x^2 + 7x - 3$

3. $y = 3x^2 + 7x + 7$

7. $y = -2x^2 + 7x - 2$

4. $y = 3x^2 - 6x - 9$

8. $y = -2x^2 - 5x - 2$

Find x and y intercepts, axis of symmetry and vertex. Draw graph. Document No.QFV2391022

1. $y = -x^2 + 5x + 10$

5. $y = -x^2 - 8x - 1$

2. $y = x^2 + 8x - 2$

6. $y = x^2 - 4x - 6$

3. $y = -x^2 + 3x + 9$

7. $y = -3x^2 + 8x - 3$

4. $y = x^2 - 2x + 9$

8. $y = x^2 + 3x + 10$

Find x and y intercepts, axis of symmetry and vertex. Draw graph. Document No.QFV2391023

1. $y = -3x^2 + 2x + 8$

5. $y = x^2 - 8x + 2$

2. $y = x^2 - 7x - 3$

6. $y = -x^2 - 8x + 1$

3. $y = -x^2 - 3x - 3$

7. $y = -2x^2 + 7x + 10$

4. $y = -x^2 - 8x + 7$

8. $y = -2x^2 + 8x - 5$

Find x and y intercepts, axis of symmetry and vertex. Draw graph. Document No.QFV2391024

1. $y = -x^2 - 4x + 1$

5. $y = x^2 - 5x + 4$

2. $y = 2x^2 - 4x - 9$

6. $y = -3x^2 - 2x - 5$

3. $y = x^2 - 2x - 2$

7. $y = x^2 - 2x - 5$

4. $y = -2x^2 - 6x + 9$

8. $y = -3x^2 + 8x - 6$

Find x and y intercepts, axis of symmetry and vertex. Draw graph. Document No.QFV2391025

1. $y = x^2 + 8x + 10$

5. $y = x^2 - 8x - 10$

2. $y = -x^2 - 3x - 4$

6. $y = -x^2 - 4x - 7$

3. $y = -2x^2 + 8x - 1$

7. $y = -x^2 + 4x + 1$

4. $y = x^2 + 7x - 9$

8. $y = x^2 - 7x - 10$

Find x and y intercepts, axis of symmetry and vertex. Draw graph. Document No.QFV2391026

1. $y = x^2 + 3x + 9$

5. $y = -2x^2 + 2x + 6$

2. $y = 3x^2 - 8x - 1$

6. $y = x^2 - 7x + 9$

3. $y = -x^2 + 2x - 5$

7. $y = -x^2 - 3x + 4$

4. $y = x^2 - 6x + 1$

8. $y = -x^2 - 6x - 10$

Find x and y intercepts, axis of symmetry and vertex. Draw graph. Document No.QFV2391027

1. $y = -x^2 - 2x - 5$

5. $y = -3x^2 - 7x - 7$

2. $y = -x^2 + 5x + 4$

6. $y = -2x^2 + 7x - 8$

3. $y = -x^2 - 4x - 9$

7. $y = x^2 - 6x - 4$

4. $y = -2x^2 - 8x + 4$

8. $y = x^2 + 7x - 6$

Find x and y intercepts, axis of symmetry and vertex. Draw graph. Document No.QFV2391028

1. $y = -x^2 - 6x - 3$

5. $y = -x^2 - 4x - 4$

2. $y = -x^2 + 8x - 6$

6. $y = x^2 + 8x + 9$

3. $y = x^2 - 8x + 7$

7. $y = 3x^2 - 6x + 2$

4. $y = -x^2 + 3x + 2$

8. $y = -3x^2 + 6x + 10$

Find x and y intercepts, axis of symmetry and vertex. Draw graph. Document No.QFV2391029

1. $y = -x^2 - 7x - 9$

5. $y = x^2 - 7x + 10$

2. $y = x^2 - 4x - 3$

6. $y = -x^2 + 8x + 8$

3. $y = -2x^2 + 6x - 10$

7. $y = -2x^2 + 3x - 9$

4. $y = -x^2 + 3x - 5$

8. $y = -x^2 - 6x + 6$

Find x and y intercepts, axis of symmetry and vertex. Draw graph. Document No.QFV2391030

1. $y = x^2 + 6x - 9$

5. $y = -2x^2 + 7x + 6$

2. $y = 2x^2 - 7x - 1$

6. $y = -x^2 + 5x + 5$

3. $y = -x^2 - 2x - 5$

7. $y = -x^2 + 3x - 1$

4. $y = -2x^2 + 4x - 2$

8. $y = -3x^2 - 8x - 4$

Find x and y intercepts, axis of symmetry and vertex. Draw graph. Document No.QFV2391031

1. $y = -2x^2 - 6x + 3$

5. $y = 2x^2 - 2x - 5$

2. $y = -2x^2 + 8x - 4$

6. $y = 2x^2 - 6x + 10$

3. $y = -2x^2 + 6x - 8$

7. $y = x^2 - 2x + 3$

4. $y = -2x^2 + 7x - 1$

8. $y = -x^2 + 4x - 2$

Find x and y intercepts, axis of symmetry and vertex. Draw graph. Document No.QFV2391032

1. $y = x^2 + 4x + 5$

5. $y = x^2 + 3x - 5$

2. $y = -3x^2 - 5x + 2$

6. $y = 2x^2 + 5x - 9$

3. $y = x^2 + 3x + 5$

7. $y = -x^2 - 5x + 5$

4. $y = x^2 + 5x + 5$

8. $y = -2x^2 - 8x - 3$

Find x and y intercepts, axis of symmetry and vertex. Draw graph. Document No.QFV2391033

1. $y = x^2 - 6x + 3$

5. $y = x^2 + 2x - 2$

2. $y = x^2 - 6x + 9$

6. $y = 2x^2 + 7x - 7$

3. $y = x^2 - 6x - 1$

7. $y = -x^2 + 4x + 6$

4. $y = -3x^2 - 8x + 2$

8. $y = -x^2 + 3x + 9$

Find x and y intercepts, axis of symmetry and vertex. Draw graph. Document No.QFV2391034

1. $y = 2x^2 - 4x + 1$

5. $y = -x^2 + 2x - 2$

2. $y = x^2 - 2x + 3$

6. $y = -3x^2 - 3x - 8$

3. $y = x^2 + 2x + 4$

7. $y = x^2 + 2x + 4$

4. $y = -x^2 + 2x - 6$

8. $y = -x^2 - 3x - 3$

Find x and y intercepts, axis of symmetry and vertex. Draw graph. Document No.QFV2391035

1. $y = x^2 - 5x + 8$

5. $y = 2x^2 - 8x + 9$

2. $y = -x^2 + 3x + 7$

6. $y = x^2 - 3x + 4$

3. $y = x^2 - 3x - 7$

7. $y = x^2 + 4x - 1$

4. $y = x^2 - 6x - 8$

8. $y = x^2 + 6x - 8$

Find x and y intercepts, axis of symmetry and vertex. Draw graph. Document No.QFV2391036

1. $y = 2x^2 + 5x + 1$

5. $y = x^2 + 6x + 6$

2. $y = x^2 + 7x + 6$

6. $y = -x^2 - 4x - 5$

3. $y = -x^2 + 2x - 9$

7. $y = x^2 - 5x - 3$

4. $y = x^2 - 2x - 10$

8. $y = x^2 - 8x + 6$

Find x and y intercepts, axis of symmetry and vertex. Draw graph. Document No.QFV2391037

1. $y = x^2 - 3x - 4$

5. $y = -x^2 + 7x + 5$

2. $y = 2x^2 + 3x - 5$

6. $y = -x^2 - 5x - 10$

3. $y = 3x^2 - 8x - 9$

7. $y = 3x^2 + 5x + 7$

4. $y = -x^2 - 5x + 4$

8. $y = x^2 + 6x + 8$

Find x and y intercepts, axis of symmetry and vertex. Draw graph. Document No.QFV2391038

1. $y = -3x^2 + 5x - 5$

5. $y = -2x^2 + 3x + 8$

2. $y = -2x^2 - 5x + 10$

6. $y = -x^2 - 3x - 9$

3. $y = x^2 - 2x + 4$

7. $y = 3x^2 + 8x + 7$

4. $y = x^2 + 2x - 5$

8. $y = x^2 - 5x + 5$

Find x and y intercepts, axis of symmetry and vertex. Draw graph. Document No.QFV2391039

1. $y = x^2 + 5x - 2$

5. $y = 2x^2 + 8x + 9$

2. $y = -3x^2 + 7x + 7$

6. $y = x^2 + 5x + 7$

3. $y = -x^2 - 6x - 4$

7. $y = 3x^2 - 7x + 8$

4. $y = x^2 + 6x + 4$

8. $y = -2x^2 - 2x - 2$

Find x and y intercepts, axis of symmetry and vertex. Draw graph. Document No.QFV2391040

1. $y = -x^2 + 7x - 10$

5. $y = x^2 + 8x - 8$

2. $y = x^2 - 2x - 4$

6. $y = -x^2 + 2x + 6$

3. $y = -3x^2 + 7x + 10$

7. $y = -2x^2 + 7x + 9$

4. $y = -x^2 + 2x + 2$

8. $y = -x^2 + 3x + 5$

Find x and y intercepts, axis of symmetry and vertex. Draw graph. Document No.QFV2391041

1. $y = x^2 + 7x + 7$

5. $y = -x^2 + 6x + 6$

2. $y = -x^2 - 6x + 9$

6. $y = -2x^2 + 8x - 2$

3. $y = -2x^2 - 7x + 3$

7. $y = -x^2 - 6x + 3$

4. $y = -x^2 - 5x - 2$

8. $y = -2x^2 + 5x + 5$

Find x and y intercepts, axis of symmetry and vertex. Draw graph. Document No.QFV2391042

1. $y = -2x^2 - 4x + 1$

5. $y = 2x^2 - 8x - 6$

2. $y = -2x^2 - 6x + 5$

6. $y = x^2 - 7x + 3$

3. $y = -3x^2 + 3x - 1$

7. $y = x^2 - 5x + 5$

4. $y = 3x^2 + 7x + 2$

8. $y = -x^2 - 7x + 9$

Find x and y intercepts, axis of symmetry and vertex. Draw graph. Document No.QFV2391043

1. $y = -2x^2 + 3x - 10$

5. $y = -x^2 + 7x + 10$

2. $y = -x^2 - 7x + 4$

6. $y = -x^2 + 5x + 1$

3. $y = -2x^2 + 4x - 4$

7. $y = -2x^2 + 6x + 6$

4. $y = -x^2 - 8x + 6$

8. $y = -x^2 - 4x + 9$

Find x and y intercepts, axis of symmetry and vertex. Draw graph. Document No.QFV2391044

1. $y = x^2 - 2x + 4$

5. $y = -x^2 + 4x - 2$

2. $y = -x^2 + 7x + 5$

6. $y = 2x^2 + 6x - 4$

3. $y = x^2 - 2x - 2$

7. $y = -2x^2 - 2x - 7$

4. $y = -3x^2 - 6x + 3$

8. $y = -x^2 - 6x + 6$

Find x and y intercepts, axis of symmetry and vertex. Draw graph. Document No.QFV2391045

1. $y = -3x^2 + 8x - 2$

5. $y = 2x^2 + 3x + 9$

2. $y = -x^2 + 5x - 4$

6. $y = -3x^2 - 5x + 2$

3. $y = -3x^2 + 8x + 1$

7. $y = x^2 + 4x + 8$

4. $y = -x^2 + 6x - 6$

8. $y = -2x^2 - 7x + 10$

Find x and y intercepts, axis of symmetry and vertex. Draw graph. Document No.QFV2391046

1. $y = -3x^2 + 6x + 2$

5. $y = x^2 + 3x - 2$

2. $y = -2x^2 - 5x + 2$

6. $y = x^2 - 2x - 1$

3. $y = x^2 + 4x + 6$

7. $y = 2x^2 - 6x + 4$

4. $y = -x^2 - 2x - 4$

8. $y = 3x^2 - 5x - 5$

Find x and y intercepts, axis of symmetry and vertex. Draw graph. Document No.QFV2391047

1. $y = -x^2 - 3x - 3$

5. $y = 2x^2 + 7x - 4$

2. $y = 3x^2 - 5x + 8$

6. $y = -3x^2 - 6x + 1$

3. $y = x^2 + 8x - 1$

7. $y = x^2 + 8x + 9$

4. $y = -2x^2 + 5x + 9$

8. $y = -3x^2 + 6x + 2$

Find x and y intercepts, axis of symmetry and vertex. Draw graph. Document No.QFV2391048

1. $y = -x^2 + 7x + 8$

5. $y = -2x^2 - 4x + 8$

2. $y = x^2 - 4x - 7$

6. $y = -x^2 - 5x + 10$

3. $y = -x^2 + 5x + 1$

7. $y = 2x^2 + 6x - 6$

4. $y = x^2 + 6x - 2$

8. $y = -x^2 - 7x - 8$

Find x and y intercepts, axis of symmetry and vertex. Draw graph. Document No.QFV2391049

1. $y = x^2 - 7x - 1$

5. $y = -2x^2 - 5x + 7$

2. $y = -2x^2 + 7x - 2$

6. $y = 2x^2 + 2x - 2$

3. $y = -x^2 + 5x - 2$

7. $y = -x^2 + 3x + 6$

4. $y = 2x^2 - 6x - 9$

8. $y = -3x^2 - 4x - 3$

Find x and y intercepts, axis of symmetry and vertex. Draw graph. Document No.QFV2391050

1. $y = -x^2 - 2x + 9$

5. $y = -x^2 + 6x + 3$

2. $y = -2x^2 + 7x - 1$

6. $y = -3x^2 - 2x - 5$

3. $y = x^2 - 2x - 9$

7. $y = x^2 - 7x - 3$

4. $y = x^2 - 3x + 8$

8. $y = -x^2 + 3x + 5$

Find x and y intercepts, axis of symmetry and vertex. Draw graph. Document No.QFV2391051

1. $y = 2x^2 + 5x + 10$

5. $y = -2x^2 - 2x + 1$

2. $y = -2x^2 - 7x + 8$

6. $y = x^2 + 3x - 2$

3. $y = -2x^2 + 2x - 4$

7. $y = -x^2 - 2x + 1$

4. $y = -3x^2 - 5x + 1$

8. $y = 2x^2 + 5x + 2$

Find x and y intercepts, axis of symmetry and vertex. Draw graph. Document No.QFV2391052

1. $y = 2x^2 - 4x + 2$

5. $y = 2x^2 - 4x + 9$

2. $y = -2x^2 - 6x + 10$

6. $y = x^2 - 2x - 9$

3. $y = -x^2 + 2x - 5$

7. $y = 3x^2 + 6x + 10$

4. $y = x^2 + 5x - 5$

8. $y = 3x^2 - 4x + 3$

Find x and y intercepts, axis of symmetry and vertex. Draw graph. Document No.QFV2391053

1. $y = 2x^2 - 4x - 10$

5. $y = x^2 - 6x - 7$

2. $y = 2x^2 + 5x + 7$

6. $y = -3x^2 - 5x - 4$

3. $y = x^2 - 2x + 9$

7. $y = 2x^2 + 3x - 7$

4. $y = -x^2 + 6x + 10$

8. $y = -x^2 - 8x + 3$

Find x and y intercepts, axis of symmetry and vertex. Draw graph. Document No.QFV2391054

1. $y = -x^2 - 7x + 8$

5. $y = -3x^2 - 6x - 1$

2. $y = x^2 - 6x - 1$

6. $y = -x^2 - 7x - 2$

3. $y = -2x^2 + 3x - 4$

7. $y = x^2 + 7x + 1$

4. $y = -2x^2 + 8x - 7$

8. $y = 2x^2 + 6x + 2$

Find x and y intercepts, axis of symmetry and vertex. Draw graph. Document No.QFV2391055

1. $y = x^2 - 8x + 6$

5. $y = x^2 - 4x + 10$

2. $y = -x^2 + 4x + 3$

6. $y = -3x^2 + 8x - 1$

3. $y = -3x^2 + 4x + 1$

7. $y = x^2 - 4x + 10$

4. $y = -x^2 + 2x - 6$

8. $y = 2x^2 + 7x + 3$

Find x and y intercepts, axis of symmetry and vertex. Draw graph. Document No.QFV2391056

1. $y = x^2 - 5x - 3$

5. $y = -3x^2 - 4x + 10$

2. $y = -x^2 - 8x + 4$

6. $y = 2x^2 + 4x - 8$

3. $y = x^2 - 5x + 3$

7. $y = x^2 - 7x + 6$

4. $y = -x^2 - 8x + 3$

8. $y = -x^2 + 3x - 5$

Find x and y intercepts, axis of symmetry and vertex. Draw graph. Document No.QFV2391057

1. $y = -3x^2 + 8x - 1$

5. $y = x^2 - 2x - 1$

2. $y = -x^2 - 8x + 10$

6. $y = 2x^2 - 5x - 9$

3. $y = -x^2 - 6x + 9$

7. $y = 3x^2 - 8x + 5$

4. $y = 2x^2 - 3x - 10$

8. $y = x^2 - 6x + 4$

Find x and y intercepts, axis of symmetry and vertex. Draw graph. Document No.QFV2391058

1. $y = 2x^2 - 4x + 7$

5. $y = 2x^2 - 8x + 4$

2. $y = -2x^2 - 6x + 8$

6. $y = 3x^2 + 6x - 7$

3. $y = 2x^2 - 6x + 2$

7. $y = -2x^2 + 4x + 5$

4. $y = x^2 + 2x + 3$

8. $y = -2x^2 + 6x - 7$

Find x and y intercepts, axis of symmetry and vertex. Draw graph. Document No.QFV2391059

1. $y = -3x^2 + 7x - 7$

5. $y = -x^2 + 4x + 3$

2. $y = -3x^2 + 3x - 10$

6. $y = -x^2 + 8x - 5$

3. $y = 2x^2 - 6x + 4$

7. $y = -x^2 - 6x - 6$

4. $y = -x^2 - 6x - 7$

8. $y = -2x^2 - 4x + 10$

Find x and y intercepts, axis of symmetry and vertex. Draw graph. Document No.QFV2391060

1. $y = -x^2 + 7x - 7$

5. $y = 2x^2 + 6x + 4$

2. $y = x^2 + 2x + 3$

6. $y = x^2 - 5x - 4$

3. $y = -2x^2 - 7x + 8$

7. $y = -2x^2 + 5x + 9$

4. $y = 3x^2 - 2x + 2$

8. $y = -3x^2 - 5x + 7$

Find x and y intercepts, axis of symmetry and vertex. Draw graph. Document No.QFV2391061

1. $y = x^2 + 4x - 1$

5. $y = x^2 + 5x - 6$

2. $y = -3x^2 - 4x + 2$

6. $y = 2x^2 - 6x - 5$

3. $y = 2x^2 - 4x + 8$

7. $y = x^2 + 4x - 4$

4. $y = x^2 - 5x - 4$

8. $y = -x^2 - 2x - 1$

Find x and y intercepts, axis of symmetry and vertex. Draw graph. Document No.QFV2391062

1. $y = -2x^2 - 7x - 4$

5. $y = 3x^2 - 2x + 2$

2. $y = -x^2 + 2x + 6$

6. $y = x^2 + 4x + 7$

3. $y = x^2 - 3x + 3$

7. $y = x^2 - 2x + 8$

4. $y = x^2 - 7x + 5$

8. $y = -2x^2 + 2x - 7$

Find x and y intercepts, axis of symmetry and vertex. Draw graph. Document No.QFV2391063

1. $y = x^2 + 4x - 5$

5. $y = -2x^2 - 8x + 3$

2. $y = x^2 - 4x + 9$

6. $y = -x^2 - 3x - 8$

3. $y = -2x^2 + 2x - 5$

7. $y = 3x^2 + 6x + 9$

4. $y = 2x^2 - 2x + 9$

8. $y = -2x^2 + 3x + 7$

Find x and y intercepts, axis of symmetry and vertex. Draw graph. Document No.QFV2391064

1. $y = -3x^2 - 7x + 1$

5. $y = -3x^2 + 6x + 5$

2. $y = 3x^2 + 8x - 2$

6. $y = -2x^2 - 6x - 6$

3. $y = -x^2 + 6x + 5$

7. $y = 2x^2 + 6x - 7$

4. $y = -3x^2 - 3x + 7$

8. $y = -3x^2 + 6x - 3$

Find x and y intercepts, axis of symmetry and vertex. Draw graph. Document No.QFV2391065

1. $y = x^2 + 7x - 1$

5. $y = x^2 + 8x + 3$

2. $y = -x^2 + 8x + 6$

6. $y = -x^2 + 4x + 4$

3. $y = x^2 - 7x + 5$

7. $y = x^2 - 8x + 8$

4. $y = x^2 - 7x + 3$

8. $y = 2x^2 - 2x + 3$

Find x and y intercepts, axis of symmetry and vertex. Draw graph. Document No.QFV2391066

1. $y = -x^2 - 6x - 8$

5. $y = -2x^2 - 4x + 3$

2. $y = -x^2 + 6x - 4$

6. $y = x^2 - 7x + 7$

3. $y = x^2 + 2x + 3$

7. $y = 3x^2 + 3x + 6$

4. $y = -x^2 + 2x + 5$

8. $y = x^2 + 2x - 3$

Find x and y intercepts, axis of symmetry and vertex. Draw graph. Document No.QFV2391067

1. $y = -x^2 + 7x + 6$

5. $y = -2x^2 + 8x - 1$

2. $y = -x^2 - 4x - 3$

6. $y = x^2 - 3x - 3$

3. $y = x^2 - 5x - 6$

7. $y = x^2 + 2x - 2$

4. $y = 2x^2 + 2x - 7$

8. $y = -x^2 + 8x - 8$

Find x and y intercepts, axis of symmetry and vertex. Draw graph. Document No.QFV2391068

1. $y = x^2 + 7x - 5$

5. $y = -x^2 - 6x + 1$

2. $y = -x^2 + 7x - 5$

6. $y = 2x^2 + 6x - 5$

3. $y = 2x^2 + 7x - 9$

7. $y = -3x^2 + 8x + 10$

4. $y = -2x^2 + 3x + 6$

8. $y = 2x^2 + 3x + 10$

Find x and y intercepts, axis of symmetry and vertex. Draw graph. Document No.QFV2391069

1. $y = x^2 - 4x + 4$

5. $y = -x^2 - 8x + 6$

2. $y = -x^2 - 6x - 3$

6. $y = -x^2 - 5x + 8$

3. $y = 3x^2 - 2x + 5$

7. $y = -x^2 + 3x + 9$

4. $y = -2x^2 - 7x - 5$

8. $y = -2x^2 + 8x - 10$

Find x and y intercepts, axis of symmetry and vertex. Draw graph. Document No.QFV2391070

1. $y = -x^2 + 4x + 1$

5. $y = x^2 - 4x - 4$

2. $y = x^2 + 6x + 6$

6. $y = x^2 - 4x - 9$

3. $y = 3x^2 + 5x + 3$

7. $y = x^2 - 7x + 1$

4. $y = x^2 - 5x + 4$

8. $y = -x^2 - 5x + 8$

Find x and y intercepts, axis of symmetry and vertex. Draw graph. Document No.QFV2391071

1. $y = 3x^2 + 7x - 2$

5. $y = x^2 - 4x - 7$

2. $y = -x^2 - 3x + 6$

6. $y = x^2 + 4x + 6$

3. $y = 2x^2 - 2x + 4$

7. $y = 2x^2 - 5x + 8$

4. $y = 2x^2 - 3x - 9$

8. $y = -2x^2 + 7x - 7$

Find x and y intercepts, axis of symmetry and vertex. Draw graph. Document No.QFV2391072

1. $y = x^2 + 8x + 6$

5. $y = x^2 - 8x + 6$

2. $y = x^2 + 4x - 7$

6. $y = 2x^2 + 6x - 9$

3. $y = x^2 - 4x - 1$

7. $y = -x^2 + 3x + 2$

4. $y = -x^2 - 5x - 5$

8. $y = 3x^2 - 2x - 7$

Find x and y intercepts, axis of symmetry and vertex. Draw graph. Document No.QFV2391073

1. $y = -x^2 + 4x - 4$

5. $y = -3x^2 - 3x - 3$

2. $y = 2x^2 - 8x + 3$

6. $y = x^2 - 8x + 10$

3. $y = 2x^2 - 6x + 8$

7. $y = x^2 + 4x + 10$

4. $y = -x^2 - 2x + 8$

8. $y = x^2 + 3x + 2$

Find x and y intercepts, axis of symmetry and vertex. Draw graph. Document No.QFV2391074

1. $y = 2x^2 + 2x - 9$

5. $y = x^2 + 3x + 3$

2. $y = x^2 - 2x + 10$

6. $y = 3x^2 + 5x - 6$

3. $y = -2x^2 + 6x + 1$

7. $y = 2x^2 + 3x - 3$

4. $y = -2x^2 - 2x - 2$

8. $y = -x^2 + 7x + 4$

Find x and y intercepts, axis of symmetry and vertex. Draw graph. Document No.QFV2391075

1. $y = x^2 + 7x - 3$

5. $y = x^2 - 3x + 9$

2. $y = -x^2 + 5x - 10$

6. $y = -x^2 - 8x + 1$

3. $y = -x^2 - 7x - 1$

7. $y = x^2 - 7x - 7$

4. $y = x^2 + 8x - 6$

8. $y = x^2 - 2x - 4$

Find x and y intercepts, axis of symmetry and vertex. Draw graph. Document No.QFV2391076

1. $y = -x^2 + 6x - 10$

5. $y = -x^2 + 4x + 2$

2. $y = x^2 - 7x + 1$

6. $y = -x^2 - 5x - 4$

3. $y = -3x^2 - 2x - 1$

7. $y = x^2 - 7x - 8$

4. $y = x^2 + 4x + 1$

8. $y = 2x^2 - 2x + 7$

Find x and y intercepts, axis of symmetry and vertex. Draw graph. Document No.QFV2391077

1. $y = x^2 - 2x + 6$

5. $y = x^2 - 6x - 6$

2. $y = -x^2 - 4x + 10$

6. $y = x^2 - 2x + 10$

3. $y = x^2 + 5x + 7$

7. $y = -x^2 - 7x - 8$

4. $y = x^2 + 2x - 9$

8. $y = x^2 - 8x + 5$

Find x and y intercepts, axis of symmetry and vertex. Draw graph. Document No.QFV2391078

1. $y = -x^2 + 8x - 5$

5. $y = -x^2 + 8x + 1$

2. $y = -3x^2 - 6x - 6$

6. $y = x^2 - 5x - 4$

3. $y = x^2 + 7x - 5$

7. $y = -2x^2 + 5x + 8$

4. $y = x^2 + 7x + 10$

8. $y = -3x^2 - 7x - 9$

Find x and y intercepts, axis of symmetry and vertex. Draw graph. Document No.QFV2391079

1. $y = -2x^2 - 5x - 8$

5. $y = 2x^2 + 5x - 1$

2. $y = x^2 + 4x - 3$

6. $y = -x^2 - 3x - 3$

3. $y = -2x^2 - 8x - 7$

7. $y = 3x^2 + 7x - 7$

4. $y = x^2 + 8x - 1$

8. $y = 2x^2 + 2x - 7$

Find x and y intercepts, axis of symmetry and vertex. Draw graph. Document No.QFV2391080

1. $y = -x^2 + 7x + 7$

5. $y = -x^2 + 3x + 7$

2. $y = -x^2 - 6x - 5$

6. $y = x^2 + 5x + 9$

3. $y = x^2 - 7x + 2$

7. $y = x^2 - 8x + 4$

4. $y = x^2 - 2x - 10$

8. $y = 3x^2 + 7x + 8$

Find x and y intercepts, axis of symmetry and vertex. Draw graph. Document No.QFV2391081

1. $y = x^2 - 3x + 7$

5. $y = -x^2 + 8x - 6$

2. $y = 3x^2 - 8x + 8$

6. $y = x^2 + 6x + 6$

3. $y = -2x^2 + 5x + 4$

7. $y = 2x^2 - 2x - 10$

4. $y = x^2 - 5x - 6$

8. $y = -x^2 - 3x + 5$

Find x and y intercepts, axis of symmetry and vertex. Draw graph. Document No.QFV2391082

1. $y = 2x^2 + 5x - 2$

5. $y = x^2 - 4x + 8$

2. $y = -2x^2 + 2x + 5$

6. $y = x^2 + 8x + 8$

3. $y = x^2 - 7x + 9$

7. $y = 3x^2 - 6x - 1$

4. $y = -2x^2 + 6x + 3$

8. $y = -x^2 - 4x + 3$

Find x and y intercepts, axis of symmetry and vertex. Draw graph. Document No.QFV2391083

1. $y = -2x^2 - 3x + 7$

5. $y = -x^2 + 3x + 7$

2. $y = -3x^2 - 5x + 5$

6. $y = x^2 + 2x + 6$

3. $y = -2x^2 + 2x + 9$

7. $y = x^2 - 2x - 2$

4. $y = x^2 + 8x + 8$

8. $y = 2x^2 + 4x + 6$

Find x and y intercepts, axis of symmetry and vertex. Draw graph. Document No.QFV2391084

1. $y = -2x^2 + 2x - 10$

5. $y = -2x^2 - 3x - 4$

2. $y = -x^2 + 6x + 4$

6. $y = x^2 + 5x + 2$

3. $y = -x^2 - 2x + 8$

7. $y = x^2 + 2x + 6$

4. $y = 3x^2 - 8x - 6$

8. $y = x^2 + 2x - 8$

Find x and y intercepts, axis of symmetry and vertex. Draw graph. Document No.QFV2391085

1. $y = -x^2 + 6x - 8$

5. $y = x^2 - 4x - 1$

2. $y = x^2 + 7x - 8$

6. $y = x^2 - 4x - 10$

3. $y = 2x^2 + 5x - 1$

7. $y = -x^2 - 5x - 3$

4. $y = -x^2 - 2x + 7$

8. $y = -x^2 + 3x + 5$

Find x and y intercepts, axis of symmetry and vertex. Draw graph. Document No.QFV2391086

1. $y = x^2 + 4x + 10$

5. $y = 2x^2 + 8x + 8$

2. $y = 2x^2 - 2x - 7$

6. $y = x^2 - 7x - 4$

3. $y = 2x^2 - 8x + 9$

7. $y = -x^2 + 7x - 5$

4. $y = -x^2 - 2x + 3$

8. $y = x^2 - 8x - 9$

Find x and y intercepts, axis of symmetry and vertex. Draw graph. Document No.QFV2391087

1. $y = -x^2 - 4x + 10$

5. $y = -3x^2 + 8x - 5$

2. $y = 3x^2 + 7x - 6$

6. $y = 2x^2 - 7x - 10$

3. $y = 2x^2 + 5x + 2$

7. $y = -x^2 - 7x + 7$

4. $y = x^2 + 3x + 5$

8. $y = x^2 + 3x - 3$

Find x and y intercepts, axis of symmetry and vertex. Draw graph. Document No.QFV2391088

1. $y = 2x^2 - 8x + 10$

5. $y = -3x^2 + 4x - 7$

2. $y = x^2 + 2x - 9$

6. $y = 3x^2 - 7x + 2$

3. $y = -x^2 - 8x - 8$

7. $y = x^2 + 2x - 8$

4. $y = x^2 - 4x - 1$

8. $y = -x^2 - 3x + 1$

Find x and y intercepts, axis of symmetry and vertex. Draw graph. Document No.QFV2391089

1. $y = 2x^2 + 6x - 5$

5. $y = -3x^2 + 5x - 2$

2. $y = -2x^2 - 2x + 8$

6. $y = -x^2 - 7x - 9$

3. $y = x^2 + 3x - 6$

7. $y = x^2 + 2x + 1$

4. $y = 3x^2 - 4x + 7$

8. $y = -x^2 - 4x + 4$

Find x and y intercepts, axis of symmetry and vertex. Draw graph. Document No.QFV2391090

1. $y = -2x^2 - 6x + 9$

5. $y = x^2 - 6x - 3$

2. $y = x^2 - 3x - 10$

6. $y = -3x^2 - 2x - 9$

3. $y = x^2 - 5x + 8$

7. $y = x^2 - 3x + 10$

4. $y = x^2 - 3x + 3$

8. $y = 3x^2 - 2x - 10$

Find x and y intercepts, axis of symmetry and vertex. Draw graph. Document No.QFV2391091

1. $y = x^2 - 3x - 8$

5. $y = -2x^2 - 2x + 10$

2. $y = 2x^2 - 5x + 4$

6. $y = x^2 - 6x + 9$

3. $y = 3x^2 - 7x + 1$

7. $y = x^2 + 6x + 7$

4. $y = -x^2 + 5x - 9$

8. $y = -x^2 + 5x - 6$

Find x and y intercepts, axis of symmetry and vertex. Draw graph. Document No.QFV2391092

1. $y = x^2 - 5x - 5$

5. $y = x^2 + 8x - 3$

2. $y = 3x^2 - 5x + 8$

6. $y = -2x^2 + 2x + 5$

3. $y = -x^2 - 8x + 6$

7. $y = 2x^2 + 4x + 10$

4. $y = -2x^2 - 4x + 5$

8. $y = -x^2 - 6x + 7$

Find x and y intercepts, axis of symmetry and vertex. Draw graph. Document No.QFV2391093

1. $y = 2x^2 + 4x + 1$

5. $y = 2x^2 + 6x + 4$

2. $y = -2x^2 + 8x - 5$

6. $y = -2x^2 + 5x + 4$

3. $y = x^2 - 7x + 3$

7. $y = -x^2 + 4x - 10$

4. $y = -3x^2 + 5x + 1$

8. $y = -x^2 + 7x - 3$

Find x and y intercepts, axis of symmetry and vertex. Draw graph. Document No.QFV2391094

1. $y = -x^2 + 4x + 5$

5. $y = -x^2 + 3x + 5$

2. $y = x^2 - 2x - 2$

6. $y = x^2 + 5x + 1$

3. $y = -x^2 - 2x - 4$

7. $y = -x^2 - 3x - 8$

4. $y = x^2 + 3x - 10$

8. $y = x^2 - 5x - 6$

Find x and y intercepts, axis of symmetry and vertex. Draw graph. Document No.QFV2391095

1. $y = -x^2 + 7x + 8$

5. $y = x^2 + 2x - 1$

2. $y = 2x^2 - 6x - 8$

6. $y = -2x^2 + 7x + 4$

3. $y = 2x^2 + 7x - 10$

7. $y = 2x^2 - 2x - 10$

4. $y = -x^2 - 4x + 6$

8. $y = 3x^2 + 8x + 7$

Find x and y intercepts, axis of symmetry and vertex. Draw graph. Document No.QFV2391096

1. $y = -x^2 + 5x + 10$

5. $y = -x^2 - 5x - 7$

2. $y = x^2 - 4x + 7$

6. $y = -x^2 + 8x + 8$

3. $y = x^2 - 6x - 1$

7. $y = -3x^2 - 7x + 4$

4. $y = -x^2 - 2x - 10$

8. $y = -x^2 - 5x - 4$

Find x and y intercepts, axis of symmetry and vertex. Draw graph. Document No.QFV2391097

1. $y = x^2 + 6x + 7$

5. $y = x^2 + 2x - 1$

2. $y = x^2 - 3x - 9$

6. $y = x^2 + 2x + 2$

3. $y = -3x^2 + 2x - 10$

7. $y = x^2 - 3x + 1$

4. $y = -2x^2 + 4x + 2$

8. $y = 2x^2 + 3x + 3$

Find x and y intercepts, axis of symmetry and vertex. Draw graph. Document No.QFV2391098

1. $y = x^2 + 2x - 10$

5. $y = -3x^2 + 3x - 10$

2. $y = 2x^2 - 6x - 5$

6. $y = 2x^2 - 3x + 4$

3. $y = -2x^2 - 5x + 5$

7. $y = -2x^2 + 4x - 9$

4. $y = 2x^2 - 7x + 7$

8. $y = 2x^2 + 4x + 8$

Find x and y intercepts, axis of symmetry and vertex. Draw graph. Document No.QFV2391099

1. $y = 2x^2 - 4x + 10$

5. $y = x^2 - 4x - 2$

2. $y = x^2 - 3x + 10$

6. $y = -x^2 + 7x - 10$

3. $y = x^2 + 2x - 2$

7. $y = 3x^2 - 3x - 3$

4. $y = x^2 - 8x - 8$

8. $y = x^2 + 4x - 8$

Find x and y intercepts, axis of symmetry and vertex. Draw graph. Document No.QFV2391100

1. $y = x^2 - 5x - 4$

5. $y = x^2 - 5x - 6$

2. $y = x^2 - 2x + 4$

6. $y = -x^2 - 7x - 1$

3. $y = -3x^2 - 4x - 2$

7. $y = -2x^2 + 4x - 9$

4. $y = -x^2 + 5x - 3$

8. $y = x^2 - 5x + 5$

Document No. QFV2391001

1. x intercept: $\frac{7 \pm \sqrt{89}}{4}$

y intercept: 5

axis of symmetry: $x = \frac{7}{4}$

vertex: $(\frac{7}{4}, \frac{89}{8})$

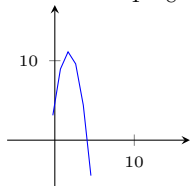

2. x intercept: $\frac{1}{2}$ and $-\frac{15}{2}$

y intercept: -5

axis of symmetry: $x = -\frac{7}{2}$

vertex: $(-\frac{7}{2}, -\frac{69}{4})$

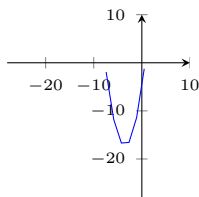

3. x intercept: $\frac{1}{2}$ and -2

y intercept: -2

axis of symmetry: $x = -\frac{3}{4}$

vertex: $(-\frac{3}{4}, -\frac{25}{8})$

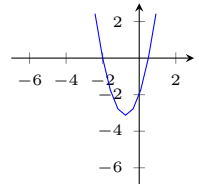

4. x intercept: $\frac{3 \pm \sqrt{37}}{2}$

y intercept: 7

axis of symmetry: $x = \frac{3}{2}$

vertex: $(\frac{3}{2}, \frac{37}{4})$

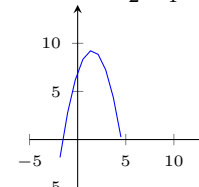

5. x intercept: -4 and -2

y intercept: -8

axis of symmetry: $x = -3$

vertex: (-3, 1)

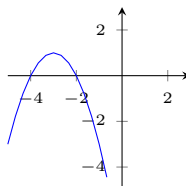

6. x intercept: $\frac{6 \pm \sqrt{76}}{2}$

y intercept: -10

axis of symmetry: $x = 3$

vertex: (3, -19)

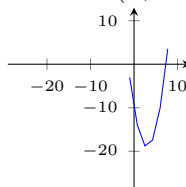

7. x intercept: no x intercept

y intercept: -9

axis of symmetry: $x = -\frac{5}{4}$

vertex: $(-\frac{5}{4}, -\frac{47}{8})$

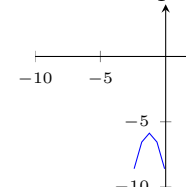

8. x intercept: $\frac{7 \pm \sqrt{13}}{2}$

y intercept: -9

axis of symmetry: $x = \frac{7}{2}$

vertex: $(\frac{7}{2}, \frac{13}{4})$

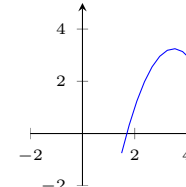

Document No. QFV2391002

1. x intercept: -1 and 6

y intercept: 8

axis of symmetry: $x = \frac{5}{2}$

vertex: $(\frac{5}{2}, \frac{57}{4})$

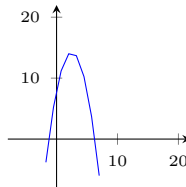

2. x intercept: -2 and $-\frac{3}{2}$

y intercept: -6

axis of symmetry: $x = -\frac{7}{4}$
 vertex: $(-\frac{7}{4}, \frac{1}{8})$

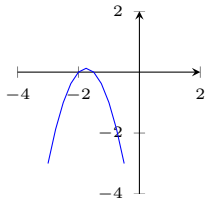

3. x intercept: $-\frac{1}{2}$ and $\frac{15}{2}$
 y intercept: 5
 axis of symmetry: $x = \frac{7}{2}$
 vertex: $(\frac{7}{2}, \frac{69}{4})$

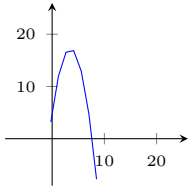

4. x intercept: no x intercept
 y intercept: 8
 axis of symmetry: $x = \frac{5}{2}$
 vertex: $(\frac{5}{2}, \frac{7}{4})$

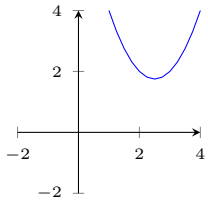

5. x intercept: $\frac{1}{2}$ and $-\frac{9}{2}$
 y intercept: -7
 axis of symmetry: $x = -2$
 vertex: $(-2, -15)$

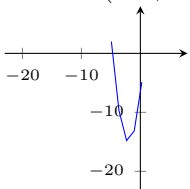

6. x intercept: $\frac{-2 \pm \sqrt{28}}{2}$
 y intercept: 6
 axis of symmetry: $x = -1$
 vertex: $(-1, 7)$

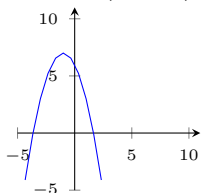

7. x intercept: $\frac{-6 \pm \sqrt{12}}{2}$

y intercept: 6
 axis of symmetry: $x = -3$
 vertex: $(-3, -3)$

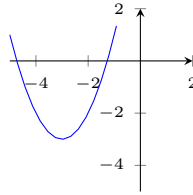

8. x intercept: $-\frac{9}{2}$ and $\frac{3}{2}$
 y intercept: 8
 axis of symmetry: $x = -\frac{3}{2}$
 vertex: $(-\frac{3}{2}, \frac{41}{4})$

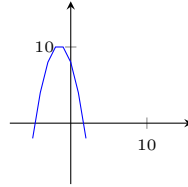

Document No. QFV2391003

1. x intercept: -2 and -4
 y intercept: 8
 axis of symmetry: $x = -3$
 vertex: $(-3, -1)$

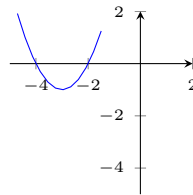

2. x intercept: $\frac{-4 \pm \sqrt{24}}{4}$
 y intercept: -1
 axis of symmetry: $x = -1$
 vertex: $(-1, -3)$

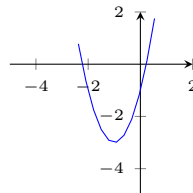

3. x intercept: no x intercept
 y intercept: -9
 axis of symmetry: $x = \frac{4}{3}$
 vertex: $(\frac{4}{3}, -\frac{11}{3})$

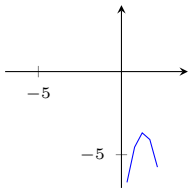

4. x intercept: -6 and 1
 y intercept: 7
 axis of symmetry: $x = -\frac{5}{2}$
 vertex: $(-\frac{5}{2}, \frac{53}{4})$

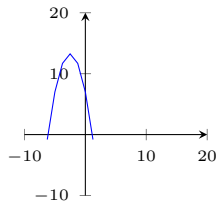

5. x intercept: -8 and 1
 y intercept: 8
 axis of symmetry: $x = -\frac{7}{2}$
 vertex: $(-\frac{7}{2}, \frac{81}{4})$

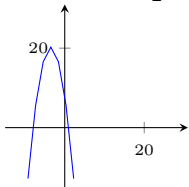

6. x intercept: $-\frac{7}{2}$ and 1
 y intercept: 7
 axis of symmetry: $x = -\frac{5}{4}$
 vertex: $(-\frac{5}{4}, \frac{81}{8})$

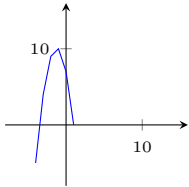

7. x intercept: $\frac{2 \pm \sqrt{28}}{4}$
 y intercept: 3
 axis of symmetry: $x = \frac{1}{2}$
 vertex: $(\frac{1}{2}, \frac{7}{2})$

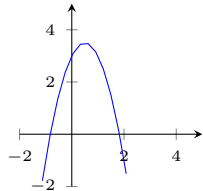

8. x intercept: 2 and -1
 y intercept: -4
 axis of symmetry: $x = \frac{1}{2}$
 vertex: $(\frac{1}{2}, -\frac{9}{2})$

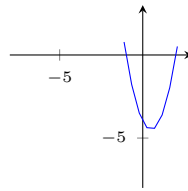

Document No. QFV2391004

1. x intercept: 4 and 2
 y intercept: 8
 axis of symmetry: $x = 3$
 vertex: $(3, -1)$

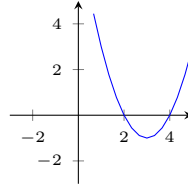

2. x intercept: $\frac{7 \pm \sqrt{77}}{2}$
 y intercept: 7
 axis of symmetry: $x = \frac{7}{2}$
 vertex: $(\frac{7}{2}, \frac{77}{4})$

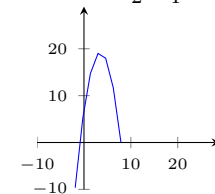

3. x intercept: $\frac{7 \pm \sqrt{61}}{6}$
 y intercept: -1
 axis of symmetry: $x = \frac{7}{6}$
 vertex: $(\frac{7}{6}, -\frac{61}{12})$

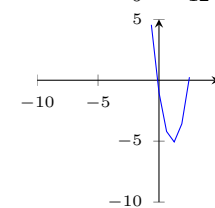

4. x intercept: no x intercept
 y intercept: -9
 axis of symmetry: $x = \frac{5}{2}$
 vertex: $(\frac{5}{2}, -\frac{11}{4})$

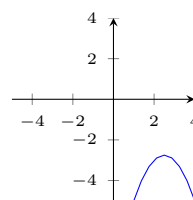

5. x intercept: $\frac{-5 \pm \sqrt{45}}{2}$
 y intercept: 5

axis of symmetry: $x = -\frac{5}{2}$
 vertex: $(-\frac{5}{2}, \frac{45}{4})$

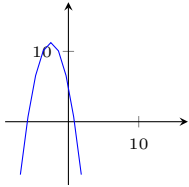

6.x intercept: $\frac{4 \pm \sqrt{24}}{2}$
 y intercept: 2

axis of symmetry: $x = 2$
 vertex: (2, 6)

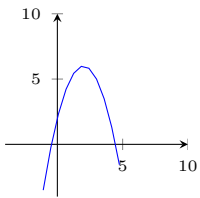

7.x intercept: $\frac{8 \pm \sqrt{60}}{2}$
 y intercept: -1

axis of symmetry: $x = 4$
 vertex: (4, 15)

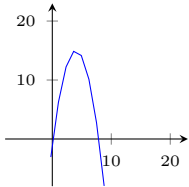

8.x intercept: no x intercept
 y intercept: -9

axis of symmetry: $x = -\frac{5}{4}$
 vertex: $(-\frac{5}{4}, -\frac{47}{8})$

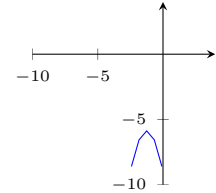

Document No. QFV2391005

1.x intercept: 3 and 2
 y intercept: 6

axis of symmetry: $x = \frac{5}{2}$
 vertex: $(\frac{5}{2}, -\frac{1}{4})$

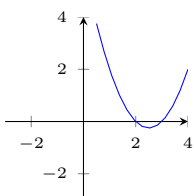

2.x intercept: $-\frac{17}{6}$ and $\frac{5}{6}$
 y intercept: 8

axis of symmetry: $x = -1$
 vertex: (-1, 11)

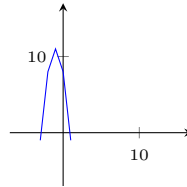

3.x intercept: no x intercept
 y intercept: 4

axis of symmetry: $x = \frac{2}{3}$
 vertex: $(\frac{2}{3}, \frac{8}{3})$

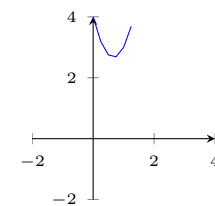

4.x intercept: 3 and 2
 y intercept: 6

axis of symmetry: $x = \frac{5}{2}$
 vertex: $(\frac{5}{2}, -\frac{1}{4})$

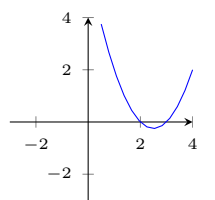

5.x intercept: no x intercept
 y intercept: -7

axis of symmetry: $x = \frac{5}{2}$
 vertex: $(\frac{5}{2}, -\frac{3}{4})$

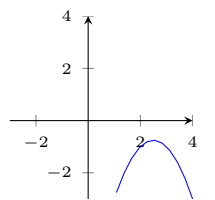

6.x intercept: $\frac{2}{3}$ and $-\frac{7}{3}$
 y intercept: -5

axis of symmetry: $x = -\frac{5}{6}$
 vertex: $(-\frac{5}{6}, -\frac{85}{12})$

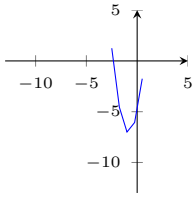

7. x intercept: $-\frac{1}{2}$ and $-\frac{9}{2}$
 y intercept: 1
 axis of symmetry: $x = -\frac{5}{2}$
 vertex: $(-\frac{5}{2}, -\frac{21}{4})$

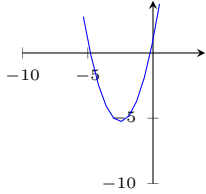

8. x intercept: $\frac{-5 \pm \sqrt{73}}{6}$
 y intercept: 4
 axis of symmetry: $x = -\frac{5}{6}$
 vertex: $(-\frac{5}{6}, \frac{73}{12})$

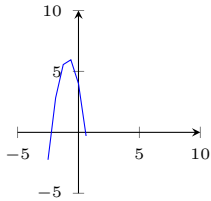

Document No. QFV2391006

1. x intercept: $\frac{3 \pm \sqrt{73}}{4}$
 y intercept: -8
 axis of symmetry: $x = \frac{3}{4}$
 vertex: $(\frac{3}{4}, -\frac{73}{8})$

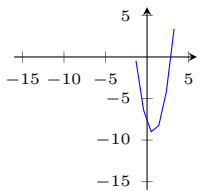

2. x intercept: $\frac{-2 \pm \sqrt{20}}{4}$
 y intercept: 2
 axis of symmetry: $x = -\frac{1}{2}$
 vertex: $(-\frac{1}{2}, \frac{5}{2})$

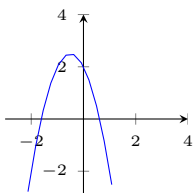

3. x intercept: $\frac{17}{2}$ and $-\frac{1}{2}$

y intercept: -5
 axis of symmetry: $x = 4$
 vertex: $(4, -21)$

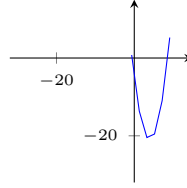

4. x intercept: 1 and $\frac{1}{3}$
 y intercept: 1
 axis of symmetry: $x = \frac{2}{3}$
 vertex: $(\frac{2}{3}, -\frac{1}{3})$

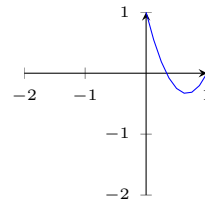

5. x intercept: $\frac{7}{2}$ and $-\frac{1}{2}$
 y intercept: -3
 axis of symmetry: $x = \frac{3}{2}$
 vertex: $(\frac{3}{2}, -\frac{21}{4})$

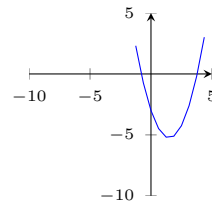

6. x intercept: $\frac{11}{4}$ and $-\frac{1}{4}$
 y intercept: -2
 axis of symmetry: $x = \frac{5}{4}$
 vertex: $(\frac{5}{4}, -\frac{41}{8})$

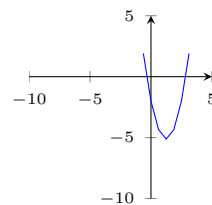

7. x intercept: 1 and $-\frac{9}{2}$
 y intercept: -9
 axis of symmetry: $x = -\frac{7}{4}$
 vertex: $(-\frac{7}{4}, -\frac{121}{8})$

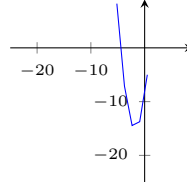

8.x intercept: $-\frac{9}{2}$ and 1
 y intercept: 9
 axis of symmetry: $x = -\frac{7}{4}$
 vertex: $(-\frac{7}{4}, \frac{121}{8})$

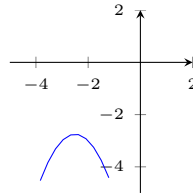
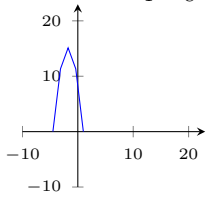

5.x intercept: $-\frac{15}{2}$ and $\frac{1}{2}$
 y intercept: 5
 axis of symmetry: $x = -\frac{7}{2}$
 vertex: $(-\frac{7}{2}, \frac{69}{4})$

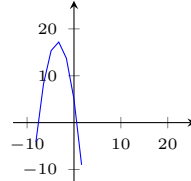

Document No. QFV2391007

1.x intercept: $\frac{7 \pm \sqrt{89}}{2}$
 y intercept: 10
 axis of symmetry: $x = \frac{7}{2}$
 vertex: $(\frac{7}{2}, \frac{89}{4})$

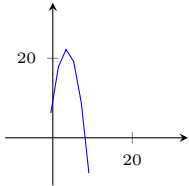

6.x intercept: 1 and -8
 y intercept: -8
 axis of symmetry: $x = -\frac{7}{2}$
 vertex: $(-\frac{7}{2}, -\frac{81}{4})$

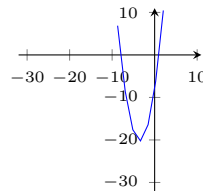

2.x intercept: $\frac{5 \pm \sqrt{29}}{2}$
 y intercept: -1
 axis of symmetry: $x = \frac{5}{2}$
 vertex: $(\frac{5}{2}, -\frac{29}{4})$

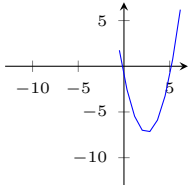

7.x intercept: -2 and -4
 y intercept: 8
 axis of symmetry: $x = -3$
 vertex: $(-3, -1)$

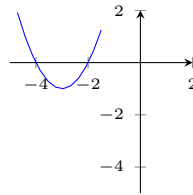

3.x intercept: no x intercept
 y intercept: -2
 axis of symmetry: $x = 1$
 vertex: $(1, -1)$

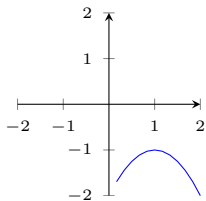

8.x intercept: no x intercept
 y intercept: 5
 axis of symmetry: $x = -\frac{3}{2}$
 vertex: $(-\frac{3}{2}, \frac{1}{2})$

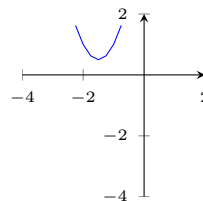

4.x intercept: no x intercept
 y intercept: -9
 axis of symmetry: $x = -\frac{5}{2}$
 vertex: $(-\frac{5}{2}, -\frac{11}{4})$

Document No. QFV2391008

1.x intercept: $\frac{-6 \pm \sqrt{76}}{4}$

y intercept:-5

axis of symmetry: $x = -\frac{3}{2}$

vertex: $(-\frac{3}{2}, -\frac{19}{2})$

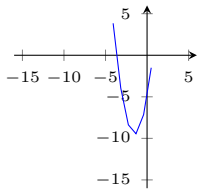

2.x intercept: no x intercept

y intercept:5

axis of symmetry: $x = \frac{3}{4}$

vertex: $(\frac{3}{4}, \frac{31}{8})$

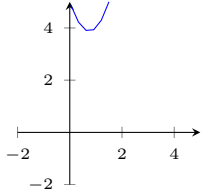

3.x intercept: no x intercept

y intercept:3

axis of symmetry: $x = -\frac{2}{3}$

vertex: $(-\frac{2}{3}, \frac{5}{3})$

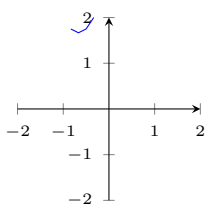

4.x intercept: $-\frac{15}{2}$ and $-\frac{1}{2}$

y intercept:-2

axis of symmetry: $x = -4$

vertex: $(-4, 14)$

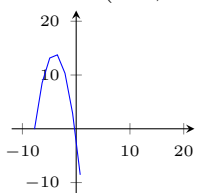

5.x intercept: no x intercept

y intercept:8

axis of symmetry: $x = -\frac{3}{2}$

vertex: $(-\frac{3}{2}, \frac{23}{4})$

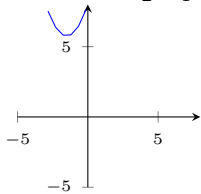

6.x intercept: no x intercept

y intercept:5

axis of symmetry: $x = 1$

vertex: $(1, 4)$

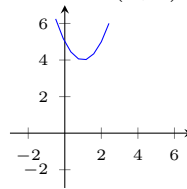

7.x intercept: -2 and $-\frac{1}{2}$

y intercept:-2

axis of symmetry: $x = -\frac{5}{4}$

vertex: $(-\frac{5}{4}, \frac{9}{8})$

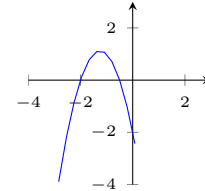

8.x intercept: no x intercept

y intercept:-6

axis of symmetry: $x = -\frac{3}{4}$

vertex: $(-\frac{3}{4}, -\frac{39}{8})$

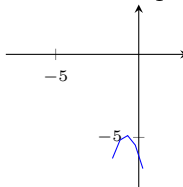

Document No. QFV2391009

1.x intercept: $-\frac{1}{2}$ and $\frac{17}{2}$

y intercept:6

axis of symmetry: $x = 4$

vertex: $(4, 22)$

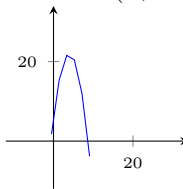

2.x intercept: no x intercept

y intercept:-5

axis of symmetry: $x = -\frac{5}{4}$

vertex: $(-\frac{5}{4}, -\frac{15}{8})$

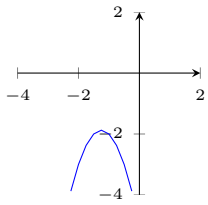

3. x intercept: 6 and -1

y intercept: -6

axis of symmetry: $x = \frac{5}{2}$

vertex: $(\frac{5}{2}, -\frac{49}{4})$

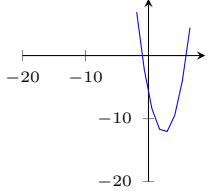

4. x intercept: $\frac{3}{2}$ and $-\frac{9}{2}$

y intercept: -8

axis of symmetry: $x = -\frac{3}{2}$

vertex: $(-\frac{3}{2}, -\frac{41}{4})$

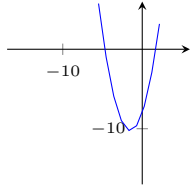

5. x intercept: $-\frac{1}{2}$ and $\frac{11}{2}$

y intercept: 4

axis of symmetry: $x = \frac{5}{2}$

vertex: $(\frac{5}{2}, \frac{41}{4})$

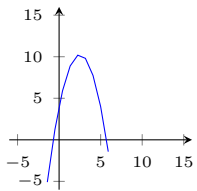

6. x intercept: no x intercept

y intercept: 5

axis of symmetry: $x = -\frac{3}{2}$

vertex: $(-\frac{3}{2}, \frac{11}{4})$

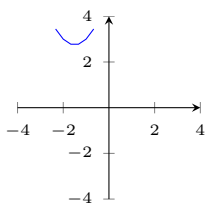

7. x intercept: no x intercept

y intercept: 7

axis of symmetry: $x = -\frac{5}{6}$

vertex: $(-\frac{5}{6}, \frac{59}{12})$

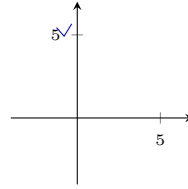

8. x intercept: $-\frac{1}{3}$ and -1

y intercept: 1

axis of symmetry: $x = -\frac{2}{3}$

vertex: $(-\frac{2}{3}, -\frac{1}{3})$

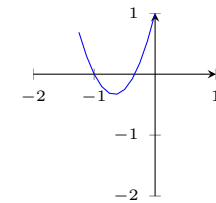

Document No. QFV2391010

1. x intercept: $\frac{7}{3}$ and $-\frac{2}{3}$

y intercept: -5

axis of symmetry: $x = \frac{5}{6}$

vertex: $(\frac{5}{6}, -\frac{85}{12})$

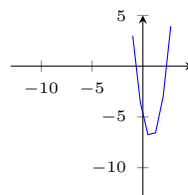

2. x intercept: $\frac{-5 \pm \sqrt{45}}{2}$

y intercept: -5

axis of symmetry: $x = -\frac{5}{2}$

vertex: $(-\frac{5}{2}, -\frac{45}{4})$

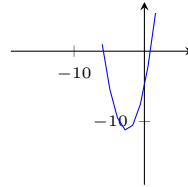

3. x intercept: no x intercept

y intercept: -5

axis of symmetry: $x = -1$

vertex: $(-1, -4)$

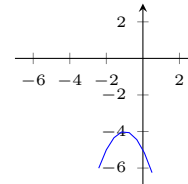

4. x intercept: no x intercept

y intercept: 5
 axis of symmetry: $x = -1$
 vertex: $(-1, 4)$

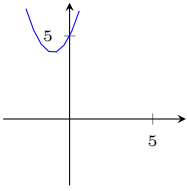

5. x intercept: $\frac{-4 \pm \sqrt{32}}{4}$

y intercept: 2
 axis of symmetry: $x = -1$
 vertex: $(-1, 4)$

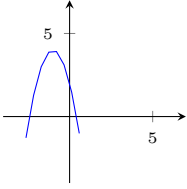

6. x intercept: 4 and -2

y intercept: -10
 axis of symmetry: $x = 1$
 vertex: $(1, -11)$

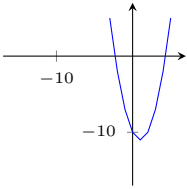

7. x intercept: no x intercept

y intercept: 9
 axis of symmetry: $x = -\frac{1}{2}$
 vertex: $(-\frac{1}{2}, \frac{17}{2})$

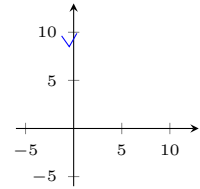

8. x intercept: $\frac{-8 \pm \sqrt{28}}{2}$

y intercept: -9
 axis of symmetry: $x = -4$
 vertex: $(-4, 7)$

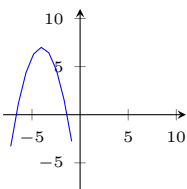

1. x intercept: $\frac{1}{2}$ and $\frac{15}{2}$

y intercept: -2
 axis of symmetry: $x = 4$
 vertex: $(4, 14)$

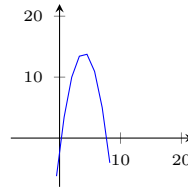

2. x intercept: $\frac{4 \pm \sqrt{24}}{2}$

y intercept: -2
 axis of symmetry: $x = 2$
 vertex: $(2, -6)$

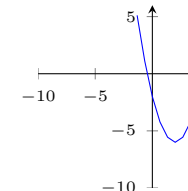

3. x intercept: no x intercept

y intercept: -4
 axis of symmetry: $x = 1$
 vertex: $(1, -2)$

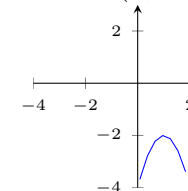

4. x intercept: $\frac{6 \pm \sqrt{32}}{2}$

y intercept: 1
 axis of symmetry: $x = 3$
 vertex: $(3, -8)$

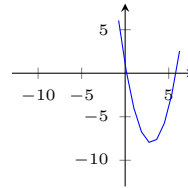

5. x intercept: 3 and -1

y intercept: -10
 axis of symmetry: $x = 1$
 vertex: $(1, -13)$

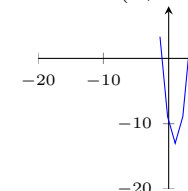

6. x intercept: $\frac{1}{2}$ and $-\frac{13}{2}$
 y intercept: -5
 axis of symmetry: $x = -3$
 vertex: $(-3, -14)$

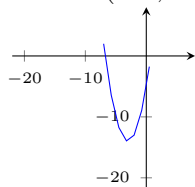

7. x intercept: 1 and -6
 y intercept: -6
 axis of symmetry: $x = -\frac{5}{2}$
 vertex: $(-\frac{5}{2}, -\frac{49}{4})$

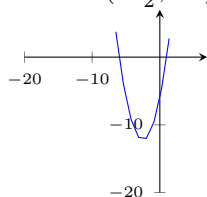

8. x intercept: no x intercept
 y intercept: -6
 axis of symmetry: $x = -2$
 vertex: $(-2, -2)$

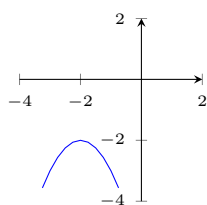

Document No. QFV2391012

1. x intercept: $\frac{5 \pm \sqrt{29}}{2}$
 y intercept: 1
 axis of symmetry: $x = \frac{5}{2}$
 vertex: $(\frac{5}{2}, \frac{29}{4})$

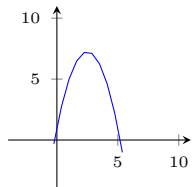

2. x intercept: $\frac{5 \pm \sqrt{61}}{2}$
 y intercept: -9
 axis of symmetry: $x = \frac{5}{2}$
 vertex: $(\frac{5}{2}, -\frac{61}{4})$

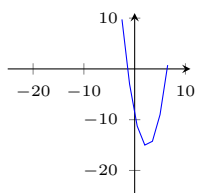

3. x intercept: $\frac{11}{2}$ and $-\frac{3}{2}$
 y intercept: -10
 axis of symmetry: $x = 2$
 vertex: $(2, -14)$

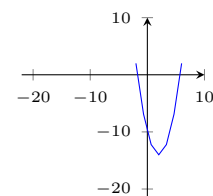

4. x intercept: $\frac{-7 \pm \sqrt{73}}{4}$
 y intercept: -3
 axis of symmetry: $x = -\frac{7}{4}$
 vertex: $(-\frac{7}{4}, -\frac{73}{8})$

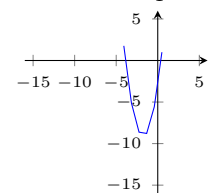

5. x intercept: $\frac{-8 \pm \sqrt{28}}{2}$
 y intercept: -9
 axis of symmetry: $x = -4$
 vertex: $(-4, 7)$

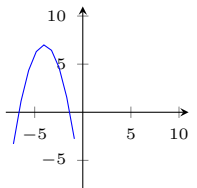

6. x intercept: -2 and $-\frac{1}{2}$
 y intercept: -2
 axis of symmetry: $x = -\frac{5}{4}$
 vertex: $(-\frac{5}{4}, \frac{9}{8})$

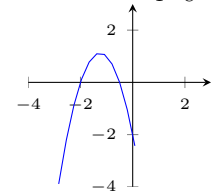

7. x intercept: -1 and -6
 y intercept: 6
 axis of symmetry: $x = -\frac{7}{2}$
 vertex: $(-\frac{7}{2}, -\frac{25}{4})$

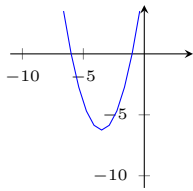

8.x intercept:1
 y intercept:1
 axis of symmetry: $x = 1$
 vertex: (1, 0)

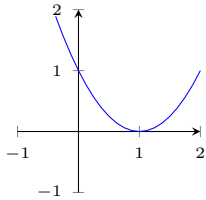

Document No. QFV2391013

1.x intercept: $\frac{-7 \pm \sqrt{65}}{2}$
 y intercept:-4
 axis of symmetry: $x = -\frac{7}{2}$
 vertex: $(-\frac{7}{2}, -\frac{65}{4})$

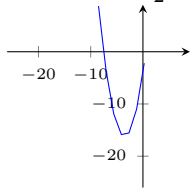

2.x intercept: no x intercept
 y intercept:5
 axis of symmetry: $x = 1$
 vertex: (1, 3)

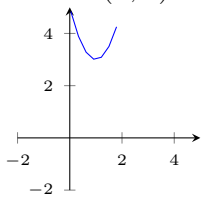

3.x intercept: $\frac{-6 \pm \sqrt{28}}{4}$
 y intercept:1
 axis of symmetry: $x = -\frac{3}{2}$
 vertex: $(-\frac{3}{2}, -\frac{7}{2})$

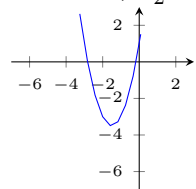

4.x intercept: $\frac{5 \pm \sqrt{65}}{2}$
 y intercept:-10

axis of symmetry: $x = \frac{5}{2}$
 vertex: $(\frac{5}{2}, -\frac{65}{4})$

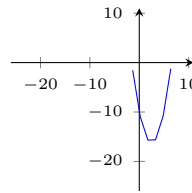

5.x intercept: $\frac{1}{2}$ and $-\frac{17}{2}$
 y intercept:-6
 axis of symmetry: $x = -4$
 vertex: (-4, -22)

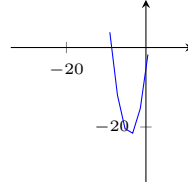

6.x intercept: no x intercept
 y intercept:5
 axis of symmetry: $x = \frac{5}{4}$
 vertex: $(\frac{5}{4}, \frac{15}{8})$

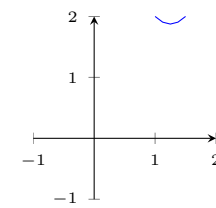

7.x intercept: no x intercept
 y intercept:-8
 axis of symmetry: $x = -\frac{3}{2}$
 vertex: $(-\frac{3}{2}, -\frac{23}{4})$

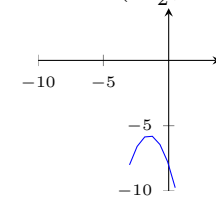

8.x intercept: $\frac{2 \pm \sqrt{60}}{4}$
 y intercept:-7
 axis of symmetry: $x = \frac{1}{2}$
 vertex: $(\frac{1}{2}, -\frac{15}{2})$

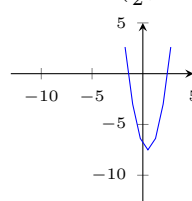

Document No. QFV2391014

1. x intercept: $-\frac{7}{6}$ and $\frac{17}{6}$
 y intercept: 10
 axis of symmetry: $x = \frac{5}{6}$
 vertex: $(\frac{5}{6}, \frac{145}{12})$

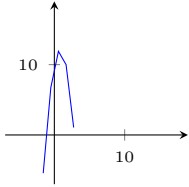

2. x intercept: $\frac{5}{2}$ and -1
 y intercept: -6
 axis of symmetry: $x = \frac{3}{4}$
 vertex: $(\frac{3}{4}, -\frac{57}{8})$

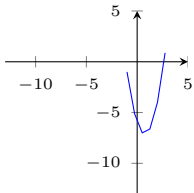

3. x intercept: no x intercept
 y intercept: 8
 axis of symmetry: $x = 1$
 vertex: (1, 7)

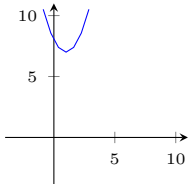

4. x intercept: 0 and 6
 y intercept: 2
 axis of symmetry: $x = 3$
 vertex: (3, 11)

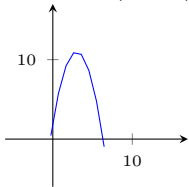

5. x intercept: no x intercept
 y intercept: 9
 axis of symmetry: $x = \frac{3}{2}$
 vertex: $(\frac{3}{2}, \frac{27}{4})$

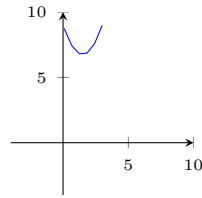

6. x intercept: -1 and -3
 y intercept: 3
 axis of symmetry: $x = -2$
 vertex: $(-2, -1)$

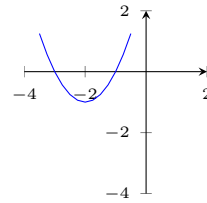

7. x intercept: $\frac{8 \pm \sqrt{80}}{4}$
 y intercept: -2
 axis of symmetry: $x = 2$
 vertex: $(2, -10)$

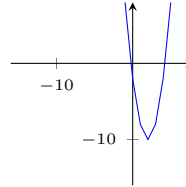

8. x intercept: no x intercept
 y intercept: 8
 axis of symmetry: $x = -1$
 vertex: $(-1, 7)$

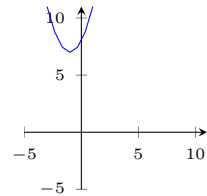

Document No. QFV2391015

1. x intercept: no x intercept
 y intercept: 4
 axis of symmetry: $x = -\frac{5}{4}$
 vertex: $(-\frac{5}{4}, \frac{7}{8})$

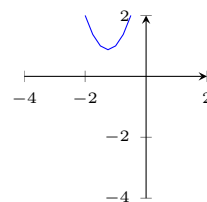

2. x intercept: 1 and $\frac{1}{2}$

y intercept:1

axis of symmetry: $x = \frac{3}{4}$

vertex: $(\frac{3}{4}, -\frac{1}{8})$

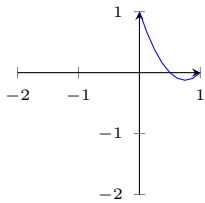

3.x intercept: $\frac{4 \pm \sqrt{8}}{4}$

y intercept:-1

axis of symmetry: $x = 1$

vertex: (1, 1)

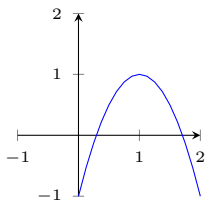

4.x intercept: $\frac{-4 \pm \sqrt{12}}{2}$

y intercept:1

axis of symmetry: $x = -2$

vertex: (-2, -3)

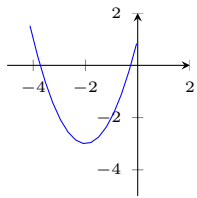

5.x intercept: $\frac{-7 \pm \sqrt{89}}{2}$

y intercept:10

axis of symmetry: $x = -\frac{7}{2}$

vertex: $(-\frac{7}{2}, \frac{89}{4})$

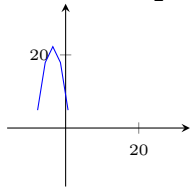

6.x intercept: $\frac{6 \pm \sqrt{28}}{4}$

y intercept:1

axis of symmetry: $x = \frac{3}{2}$

vertex: $(\frac{3}{2}, -\frac{7}{2})$

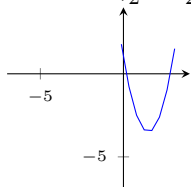

7.x intercept:-1 and 7

y intercept:8

axis of symmetry: $x = 3$

vertex: (3, 17)

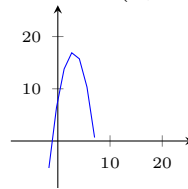

8.x intercept: no x intercept

y intercept:5

axis of symmetry: $x = \frac{1}{3}$

vertex: $(\frac{1}{3}, \frac{14}{3})$

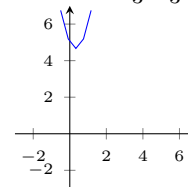

Document No. QFV2391016

1.x intercept:-4 and -2

y intercept:-8

axis of symmetry: $x = -3$

vertex: (-3, 1)

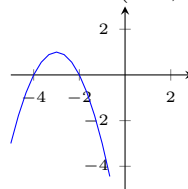

2.x intercept: no x intercept

y intercept:-9

axis of symmetry: $x = -\frac{3}{4}$

vertex: $(-\frac{3}{4}, -\frac{63}{8})$

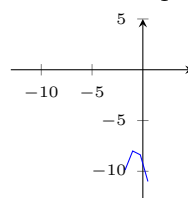

3.x intercept: $\frac{8 \pm \sqrt{40}}{6}$

y intercept:2

axis of symmetry: $x = \frac{4}{3}$

vertex: $(\frac{4}{3}, -\frac{10}{3})$

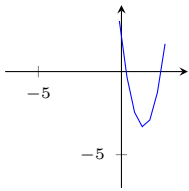

4. x intercept: $\frac{-7 \pm \sqrt{77}}{2}$

y intercept: -7

axis of symmetry: $x = -\frac{7}{2}$

vertex: $(-\frac{7}{2}, -\frac{77}{4})$

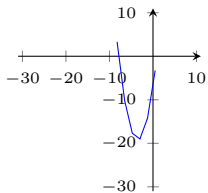

5. x intercept: no x intercept

y intercept: -4

axis of symmetry: $x = \frac{1}{2}$

vertex: $(\frac{1}{2}, -\frac{13}{4})$

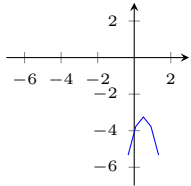

6. x intercept: $\frac{8 \pm \sqrt{48}}{2}$

y intercept: 4

axis of symmetry: $x = 4$

vertex: $(4, -12)$

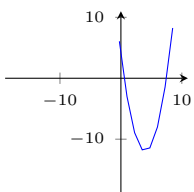

7. x intercept: $\frac{2 \pm \sqrt{28}}{4}$

y intercept: 3

axis of symmetry: $x = \frac{1}{2}$

vertex: $(\frac{1}{2}, \frac{7}{2})$

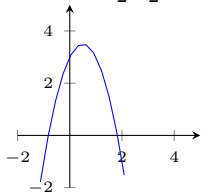

8. x intercept: no x intercept

y intercept: -5

axis of symmetry: $x = 1$

vertex: $(1, -4)$

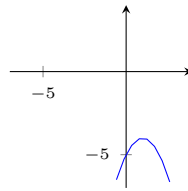

Document No. QFV2391017

1. x intercept: $-\frac{2}{3}$ and $\frac{8}{3}$

y intercept: 6

axis of symmetry: $x = 1$

vertex: $(1, 9)$

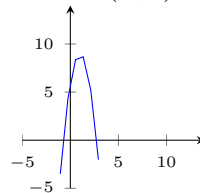

2. x intercept: $-\frac{3}{2}$ and $\frac{9}{2}$

y intercept: 8

axis of symmetry: $x = \frac{3}{2}$

vertex: $(\frac{3}{2}, \frac{41}{4})$

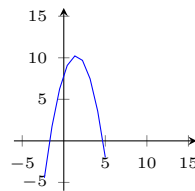

3. x intercept: $\frac{6 \pm \sqrt{52}}{2}$

y intercept: -4

axis of symmetry: $x = 3$

vertex: $(3, -13)$

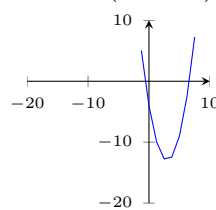

4. x intercept: $\frac{6 \pm \sqrt{48}}{2}$

y intercept: 3

axis of symmetry: $x = 3$

vertex: $(3, 12)$

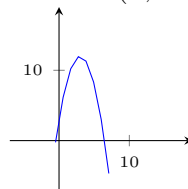

5. x intercept: no x intercept

y intercept: 10

axis of symmetry: $x = 2$

vertex: $(2, 6)$

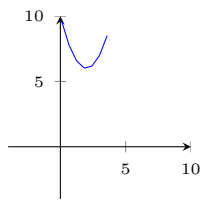

6.x intercept: 1 and 6

y intercept: -4

axis of symmetry: $x = \frac{7}{2}$

vertex: $(\frac{7}{2}, \frac{33}{4})$

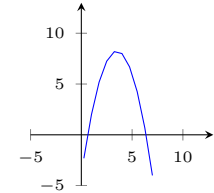

7.x intercept: $-\frac{5}{6}$ and $\frac{11}{6}$

y intercept: 5

axis of symmetry: $x = \frac{1}{2}$

vertex: $(\frac{1}{2}, \frac{23}{4})$

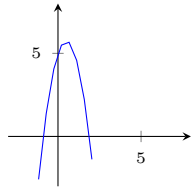

8.x intercept: $\frac{-8 \pm \sqrt{32}}{2}$

y intercept: 8

axis of symmetry: $x = -4$

vertex: $(-4, -8)$

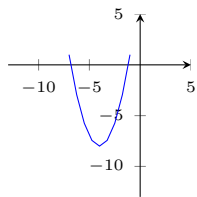

Document No. QFV2391018

1.x intercept: $\frac{-6 \pm \sqrt{76}}{2}$

y intercept: -10

axis of symmetry: $x = -3$

vertex: $(-3, -19)$

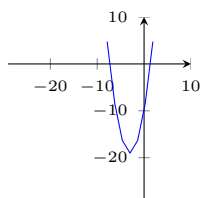

2.x intercept: $\frac{6 \pm \sqrt{48}}{2}$

y intercept: -3

axis of symmetry: $x = 3$

vertex: $(3, -12)$

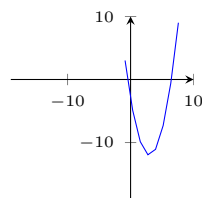

3.x intercept: $\frac{-6 \pm \sqrt{20}}{2}$

y intercept: 4

axis of symmetry: $x = -3$

vertex: $(-3, -5)$

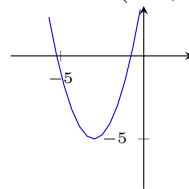

4.x intercept: no x intercept

y intercept: 6

axis of symmetry: $x = 1$

vertex: $(1, 4)$

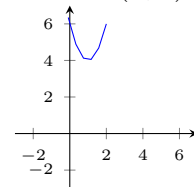

5.x intercept: $\frac{-6 \pm \sqrt{40}}{2}$

y intercept: 1

axis of symmetry: $x = -3$

vertex: $(-3, 10)$

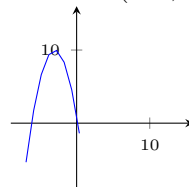

6.x intercept: no x intercept

y intercept: 6

axis of symmetry: $x = -\frac{1}{2}$

vertex: $(-\frac{1}{2}, \frac{11}{2})$

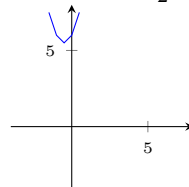

7.x intercept: no x intercept

y intercept:-7

axis of symmetry: $x = -\frac{5}{2}$

vertex: $(-\frac{5}{2}, -\frac{3}{4})$

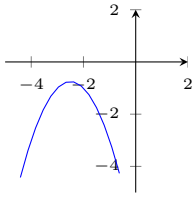

8.x intercept: no x intercept

y intercept:4

axis of symmetry: $x = 1$

vertex: (1, 3)

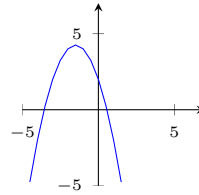
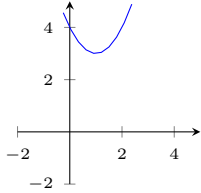

4.x intercept: no x intercept

y intercept:6

axis of symmetry: $x = -\frac{3}{4}$

vertex: $(-\frac{3}{4}, \frac{39}{8})$

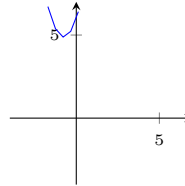

5.x intercept: $\frac{3 \pm \sqrt{37}}{2}$

y intercept:-7

axis of symmetry: $x = \frac{3}{2}$

vertex: $(\frac{3}{2}, -\frac{37}{4})$

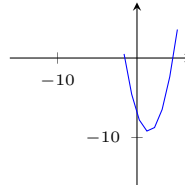

Document No. QFV2391019

1.x intercept:1

y intercept:-1

axis of symmetry: $x = 1$

vertex: (1, 0)

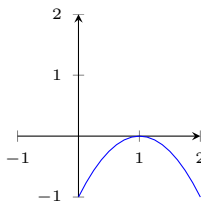

2.x intercept: $\frac{-4 \pm \sqrt{28}}{6}$

y intercept:-1

axis of symmetry: $x = -\frac{2}{3}$

vertex: $(-\frac{2}{3}, -\frac{7}{3})$

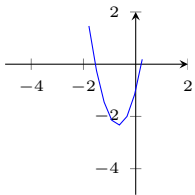

3.x intercept: $-\frac{7}{2}$ and $\frac{1}{2}$

y intercept:2

axis of symmetry: $x = -\frac{3}{2}$

vertex: $(-\frac{3}{2}, \frac{17}{4})$

6.x intercept: no x intercept

y intercept:-8

axis of symmetry: $x = \frac{7}{4}$

vertex: $(\frac{7}{4}, -\frac{15}{8})$

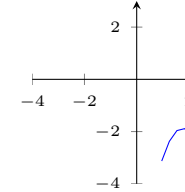

7.x intercept: $\frac{-4 \pm \sqrt{32}}{2}$

y intercept:-4

axis of symmetry: $x = -2$

vertex: (-2, -8)

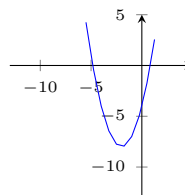

8.x intercept: $\frac{6 \pm \sqrt{52}}{2}$

y intercept:-4

axis of symmetry: $x = 3$

vertex: (3, -13)

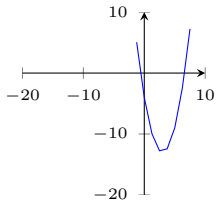

Document No. QFV2391020

1.x intercept:-1 and 2

y intercept:6

axis of symmetry: $x = \frac{1}{2}$

vertex: $(\frac{1}{2}, \frac{27}{4})$

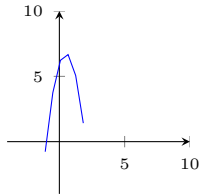

2.x intercept: no x intercept

y intercept:5

axis of symmetry: $x = 2$

vertex: (2, 1)

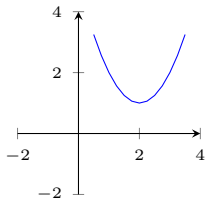

3.x intercept: $\frac{8 \pm \sqrt{32}}{2}$

y intercept:-8

axis of symmetry: $x = 4$

vertex: (4, 8)

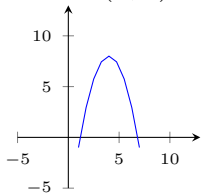

4.x intercept:2 and -4

y intercept:-8

axis of symmetry: $x = -1$

vertex: (-1, -9)

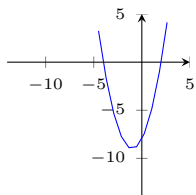

5.x intercept:3 and $-\frac{1}{2}$

y intercept:-4

axis of symmetry: $x = \frac{5}{4}$

vertex: $(\frac{5}{4}, -\frac{57}{8})$

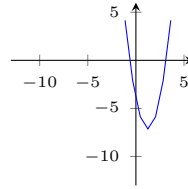

6.x intercept: $\frac{-8 \pm \sqrt{28}}{2}$

y intercept:-9

axis of symmetry: $x = -4$

vertex: (-4, 7)

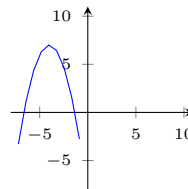

7.x intercept: $\frac{-6 \pm \sqrt{60}}{2}$

y intercept:-6

axis of symmetry: $x = -3$

vertex: (-3, -15)

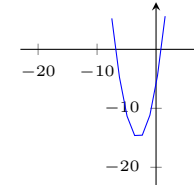

8.x intercept: $\frac{-6 \pm \sqrt{12}}{2}$

y intercept:-6

axis of symmetry: $x = -3$

vertex: (-3, 3)

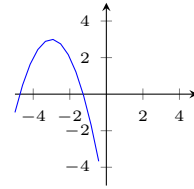

Document No. QFV2391021

1.x intercept:-2 and 5

y intercept:10

axis of symmetry: $x = \frac{3}{2}$

vertex: $(\frac{3}{2}, \frac{49}{4})$

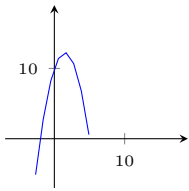

2. x intercept: $\frac{6 \pm \sqrt{40}}{2}$

y intercept: -1

axis of symmetry: $x = 3$

vertex: $(3, -10)$

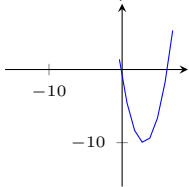

3. x intercept: no x intercept

y intercept: 7

axis of symmetry: $x = -\frac{7}{6}$

vertex: $(-\frac{7}{6}, \frac{35}{12})$

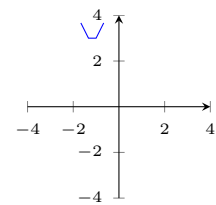

4. x intercept: 3 and -1

y intercept: -9

axis of symmetry: $x = 1$

vertex: $(1, -12)$

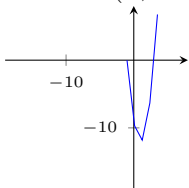

5. x intercept: no x intercept

y intercept: 6

axis of symmetry: $x = -2$

vertex: $(-2, 2)$

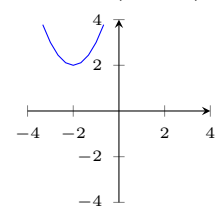

6. x intercept: $\frac{1}{2}$ and 3

y intercept: -3

axis of symmetry: $x = \frac{7}{4}$

vertex: $(\frac{7}{4}, \frac{25}{8})$

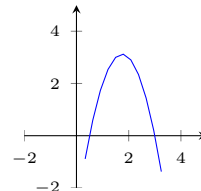

7. x intercept: $\frac{1}{2}$ and 3

y intercept: -2

axis of symmetry: $x = \frac{7}{4}$

vertex: $(\frac{7}{4}, \frac{33}{8})$

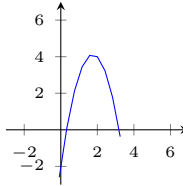

8. x intercept: -2 and $-\frac{1}{2}$

y intercept: -2

axis of symmetry: $x = -\frac{5}{4}$

vertex: $(-\frac{5}{4}, \frac{9}{8})$

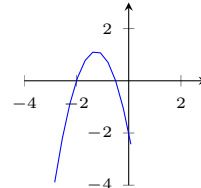

Document No. QFV2391022

1. x intercept: $\frac{5 \pm \sqrt{65}}{2}$

y intercept: 10

axis of symmetry: $x = \frac{5}{2}$

vertex: $(\frac{5}{2}, \frac{65}{4})$

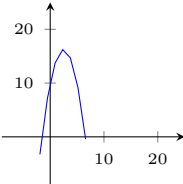

2. x intercept: $\frac{-8 \pm \sqrt{72}}{2}$

y intercept: -2

axis of symmetry: $x = -4$

vertex: $(-4, -18)$

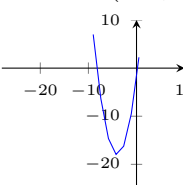

3. x intercept: $\frac{3 \pm \sqrt{45}}{2}$

y intercept: 9

axis of symmetry: $x = \frac{3}{2}$
 vertex: $(\frac{3}{2}, \frac{45}{4})$

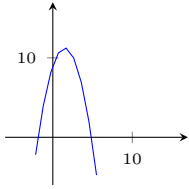

4.x intercept: no x intercept
 y intercept:9
 axis of symmetry: $x = 1$
 vertex: (1, 8)

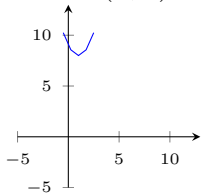

5.x intercept: $\frac{-8 \pm \sqrt{60}}{2}$
 y intercept:-1
 axis of symmetry: $x = -4$
 vertex: (-4, 15)

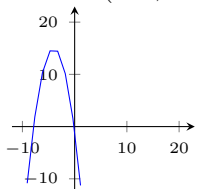

6.x intercept: $\frac{4 \pm \sqrt{40}}{2}$
 y intercept:-6
 axis of symmetry: $x = 2$
 vertex: (2, -10)

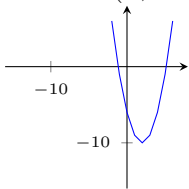

7.x intercept: $\frac{8 \pm \sqrt{28}}{6}$
 y intercept:-3
 axis of symmetry: $x = \frac{4}{3}$
 vertex: $(\frac{4}{3}, \frac{7}{3})$

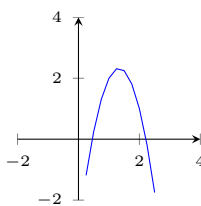

8.x intercept: no x intercept
 y intercept:10

axis of symmetry: $x = -\frac{3}{2}$
 vertex: $(-\frac{3}{2}, \frac{31}{4})$

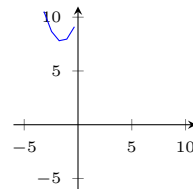

Document No. QFV2391023

1.x intercept: $-\frac{4}{3}$ and 2
 y intercept:8
 axis of symmetry: $x = \frac{1}{3}$
 vertex: $(\frac{1}{3}, \frac{25}{3})$

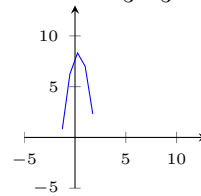

2.x intercept: $\frac{7 \pm \sqrt{61}}{2}$
 y intercept:-3
 axis of symmetry: $x = \frac{7}{2}$
 vertex: $(\frac{7}{2}, -\frac{61}{4})$

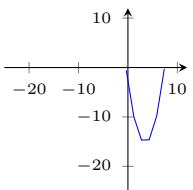

3.x intercept: no x intercept
 y intercept:-3
 axis of symmetry: $x = -\frac{3}{2}$
 vertex: $(-\frac{3}{2}, -\frac{3}{4})$

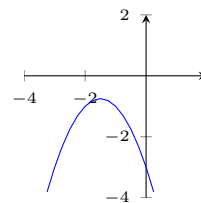

4.x intercept: $\frac{-8 \pm \sqrt{92}}{2}$
 y intercept:7
 axis of symmetry: $x = -4$
 vertex: (-4, 23)

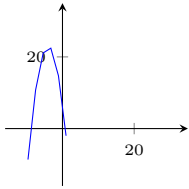

5. x intercept: $\frac{15}{2}$ and $\frac{1}{2}$
 y intercept: 2
 axis of symmetry: $x = 4$
 vertex: $(4, -14)$

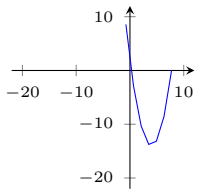

6. x intercept: -8 and 0
 y intercept: 1
 axis of symmetry: $x = -4$
 vertex: $(-4, 17)$

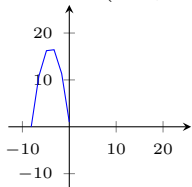

7. x intercept: -1 and $\frac{9}{2}$
 y intercept: 10
 axis of symmetry: $x = \frac{7}{4}$
 vertex: $(\frac{7}{4}, \frac{129}{8})$

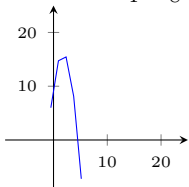

8. x intercept: $\frac{8 \pm \sqrt{24}}{4}$
 y intercept: -5
 axis of symmetry: $x = 2$
 vertex: $(2, 3)$

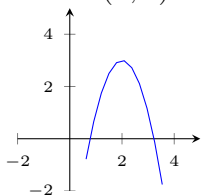

Document No. QFV2391024

1. x intercept: $\frac{-4 \pm \sqrt{20}}{2}$
 y intercept: 1
 axis of symmetry: $x = -2$

vertex: $(-2, 5)$

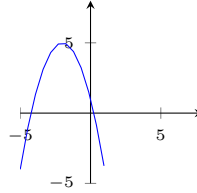

2. x intercept: $\frac{13}{4}$ and $-\frac{5}{4}$
 y intercept: -9
 axis of symmetry: $x = 1$
 vertex: $(1, -11)$

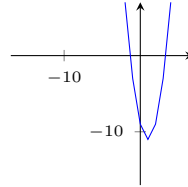

3. x intercept: $\frac{2 \pm \sqrt{12}}{2}$
 y intercept: -2
 axis of symmetry: $x = 1$
 vertex: $(1, -3)$

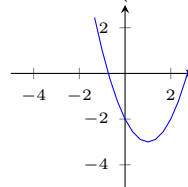

4. x intercept: -4 and 1
 y intercept: 9
 axis of symmetry: $x = -\frac{3}{2}$
 vertex: $(-\frac{3}{2}, \frac{27}{2})$

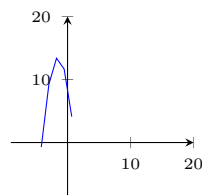

5. x intercept: 4 and 1
 y intercept: 4
 axis of symmetry: $x = \frac{5}{2}$
 vertex: $(\frac{5}{2}, -\frac{9}{4})$

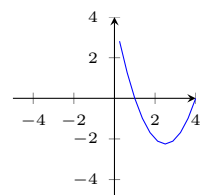

6. x intercept: no x intercept
 y intercept: -5
 axis of symmetry: $x = -\frac{1}{3}$

vertex: $(-\frac{1}{3}, -\frac{14}{3})$

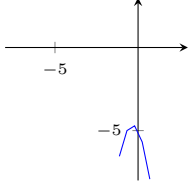

7.x intercept: $\frac{2 \pm \sqrt{24}}{2}$

y intercept: -5

axis of symmetry: $x = 1$

vertex: $(1, -6)$

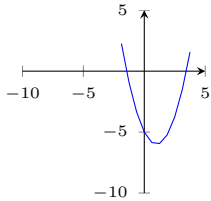

8.x intercept: no x intercept

y intercept: -6

axis of symmetry: $x = \frac{4}{3}$

vertex: $(\frac{4}{3}, -\frac{2}{3})$

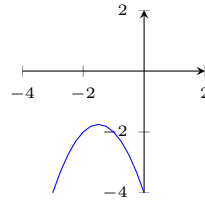
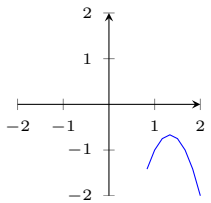

3.x intercept: $\frac{1}{4}$ and $\frac{15}{4}$

y intercept: -1

axis of symmetry: $x = 2$

vertex: $(2, 7)$

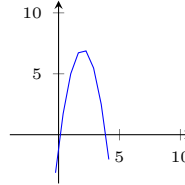

4.x intercept: 1 and -8

y intercept: -9

axis of symmetry: $x = -\frac{7}{2}$

vertex: $(-\frac{7}{2}, -\frac{85}{4})$

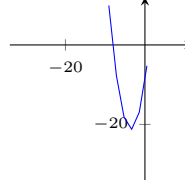

5.x intercept: $\frac{8 \pm \sqrt{104}}{2}$

y intercept: -10

axis of symmetry: $x = 4$

vertex: $(4, -26)$

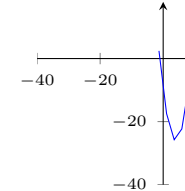

Document No. QFV2391025

1.x intercept: $\frac{-8 \pm \sqrt{24}}{2}$

y intercept: 10

axis of symmetry: $x = -4$

vertex: $(-4, -6)$

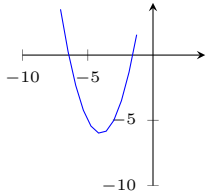

2.x intercept: no x intercept

y intercept: -4

axis of symmetry: $x = -\frac{3}{2}$

vertex: $(-\frac{3}{2}, -\frac{7}{4})$

6.x intercept: no x intercept

y intercept: -7

axis of symmetry: $x = -2$

vertex: $(-2, -3)$

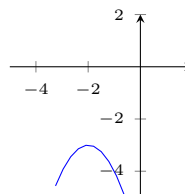

7.x intercept: $\frac{4 \pm \sqrt{20}}{2}$

y intercept: 1

axis of symmetry: $x = 2$

vertex: $(2, 5)$

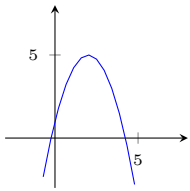

8.x intercept: $\frac{7 \pm \sqrt{89}}{2}$

y intercept: -10

axis of symmetry: $x = \frac{7}{2}$

vertex: $(\frac{7}{2}, -\frac{89}{4})$

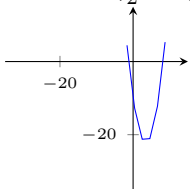

axis of symmetry: $x = 3$

vertex: $(3, -8)$

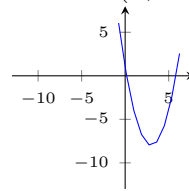

5.x intercept: $\frac{2 \pm \sqrt{52}}{4}$

y intercept: 6

axis of symmetry: $x = \frac{1}{2}$

vertex: $(\frac{1}{2}, \frac{13}{2})$

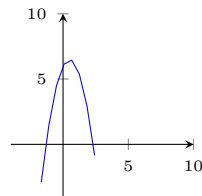

Document No. QFV2391026

1.x intercept: no x intercept

y intercept: 9

axis of symmetry: $x = -\frac{3}{2}$

vertex: $(-\frac{3}{2}, \frac{27}{4})$

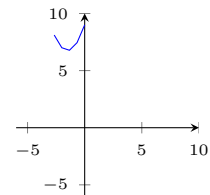

6.x intercept: $\frac{7 \pm \sqrt{13}}{2}$

y intercept: 9

axis of symmetry: $x = \frac{7}{2}$

vertex: $(\frac{7}{2}, -\frac{13}{4})$

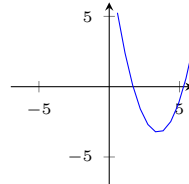

2.x intercept: $\frac{8 \pm \sqrt{76}}{6}$

y intercept: -1

axis of symmetry: $x = \frac{4}{3}$

vertex: $(\frac{4}{3}, -\frac{19}{3})$

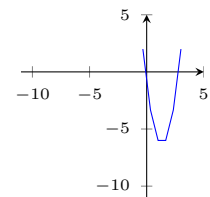

7.x intercept: -4 and 1

y intercept: 4

axis of symmetry: $x = -\frac{3}{2}$

vertex: $(-\frac{3}{2}, \frac{25}{4})$

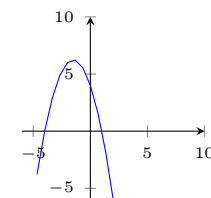

3.x intercept: no x intercept

y intercept: -5

axis of symmetry: $x = 1$

vertex: $(1, -4)$

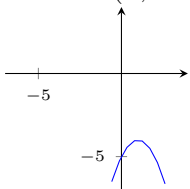

8.x intercept: no x intercept

y intercept: -10

axis of symmetry: $x = -3$

vertex: $(-3, -1)$

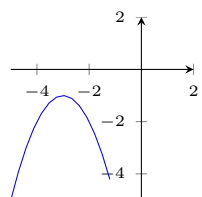

4.x intercept: $\frac{6 \pm \sqrt{32}}{2}$

y intercept: 1

Document No. QFV2391027

1.x intercept: no x intercept
 y intercept:-5
 axis of symmetry: $x = -1$
 vertex: $(-1, -4)$

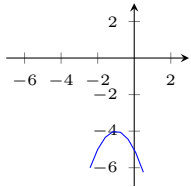

2.x intercept: $-\frac{1}{2}$ and $\frac{11}{2}$
 y intercept:4
 axis of symmetry: $x = \frac{5}{2}$
 vertex: $(\frac{5}{2}, \frac{41}{4})$

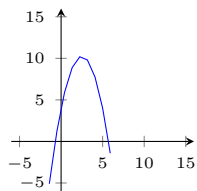

3.x intercept: no x intercept
 y intercept:-9
 axis of symmetry: $x = -2$
 vertex: $(-2, -5)$

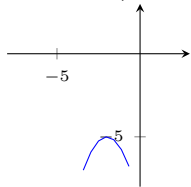

4.x intercept: $\frac{-8 \pm \sqrt{96}}{4}$
 y intercept:4
 axis of symmetry: $x = -2$
 vertex: $(-2, 12)$

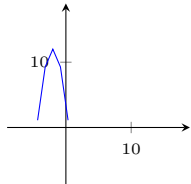

5.x intercept: no x intercept
 y intercept:-7
 axis of symmetry: $x = -\frac{7}{6}$
 vertex: $(-\frac{7}{6}, -\frac{35}{12})$

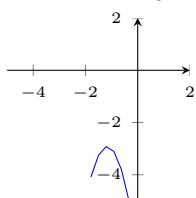

6.x intercept: no x intercept
 y intercept:-8
 axis of symmetry: $x = \frac{7}{4}$
 vertex: $(\frac{7}{4}, -\frac{15}{8})$

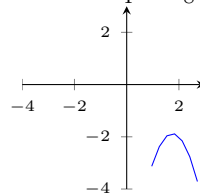

7.x intercept: $\frac{6 \pm \sqrt{52}}{2}$
 y intercept:-4
 axis of symmetry: $x = 3$
 vertex: $(3, -13)$

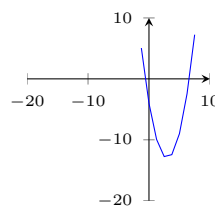

8.x intercept: $\frac{-7 \pm \sqrt{73}}{2}$
 y intercept:-6
 axis of symmetry: $x = -\frac{7}{2}$
 vertex: $(-\frac{7}{2}, -\frac{73}{4})$

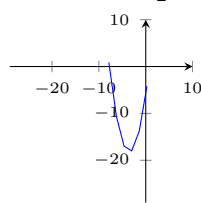

Document No. QFV2391028

1.x intercept: $\frac{-6 \pm \sqrt{24}}{2}$
 y intercept:-3
 axis of symmetry: $x = -3$
 vertex: $(-3, 6)$

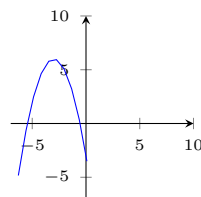

2.x intercept: $\frac{8 \pm \sqrt{40}}{2}$
 y intercept:-6
 axis of symmetry: $x = 4$
 vertex: $(4, 10)$

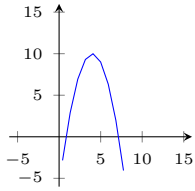

3.x intercept:7 and 1
 y intercept:7
 axis of symmetry: $x = 4$
 vertex: $(4, -9)$

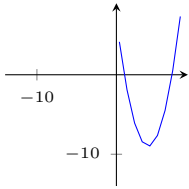

4.x intercept: $-\frac{1}{2}$ and $\frac{7}{2}$
 y intercept:2
 axis of symmetry: $x = \frac{3}{2}$
 vertex: $(\frac{3}{2}, \frac{17}{4})$

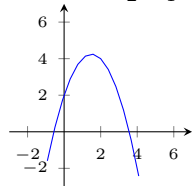

5.x intercept:-2
 y intercept:-4
 axis of symmetry: $x = -2$
 vertex: $(-2, 0)$

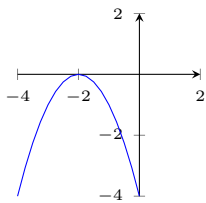

6.x intercept: $\frac{-8 \pm \sqrt{28}}{2}$
 y intercept:9
 axis of symmetry: $x = -4$
 vertex: $(-4, -7)$

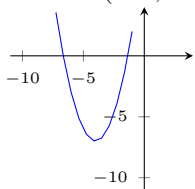

7.x intercept: $\frac{6 \pm \sqrt{12}}{6}$
 y intercept:2
 axis of symmetry: $x = 1$
 vertex: $(1, -1)$

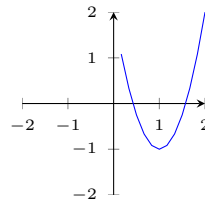

8.x intercept:-1 and 3
 y intercept:10
 axis of symmetry: $x = 1$
 vertex: $(1, 13)$

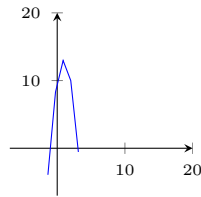

Document No. QFV2391029

1.x intercept: $\frac{-7 \pm \sqrt{13}}{2}$
 y intercept:-9
 axis of symmetry: $x = -\frac{7}{2}$
 vertex: $(-\frac{7}{2}, \frac{13}{4})$

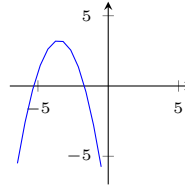

2.x intercept: $\frac{4 \pm \sqrt{28}}{2}$
 y intercept:-3
 axis of symmetry: $x = 2$
 vertex: $(2, -7)$

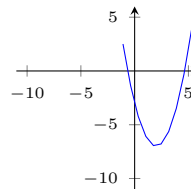

3.x intercept: no x intercept
 y intercept:-10
 axis of symmetry: $x = \frac{3}{2}$
 vertex: $(\frac{3}{2}, -\frac{11}{2})$

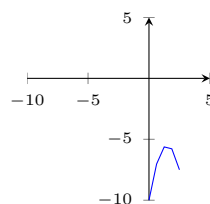

4.x intercept: no x intercept

y intercept:-5

axis of symmetry: $x = \frac{3}{2}$

vertex: $(\frac{3}{2}, -\frac{11}{4})$

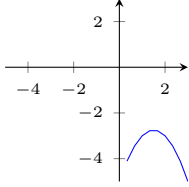

5.x intercept:5 and 2

y intercept:10

axis of symmetry: $x = \frac{7}{2}$

vertex: $(\frac{7}{2}, -\frac{9}{4})$

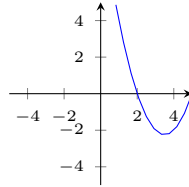

6.x intercept: $\frac{8 \pm \sqrt{96}}{2}$

y intercept:8

axis of symmetry: $x = 4$

vertex: (4, 24)

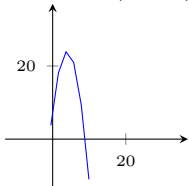

7.x intercept: no x intercept

y intercept:-9

axis of symmetry: $x = \frac{3}{4}$

vertex: $(\frac{3}{4}, -\frac{63}{8})$

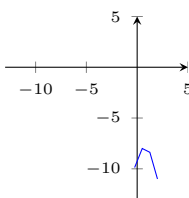

8.x intercept: $\frac{-6 \pm \sqrt{60}}{2}$

y intercept:6

axis of symmetry: $x = -3$

vertex: (-3, 15)

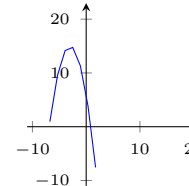

1.x intercept: $\frac{-6 \pm \sqrt{72}}{2}$

y intercept:-9

axis of symmetry: $x = -3$

vertex: (-3, -18)

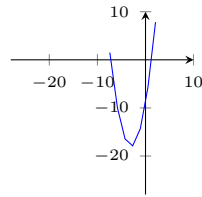

2.x intercept: $\frac{7}{2}$ and 0

y intercept:-1

axis of symmetry: $x = \frac{7}{4}$

vertex: $(\frac{7}{4}, -\frac{57}{8})$

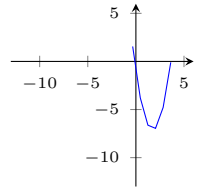

3.x intercept: no x intercept

y intercept:-5

axis of symmetry: $x = -1$

vertex: (-1, -4)

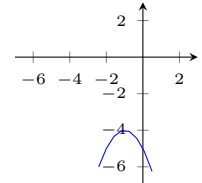

4.x intercept:1

y intercept:-2

axis of symmetry: $x = 1$

vertex: (1, 0)

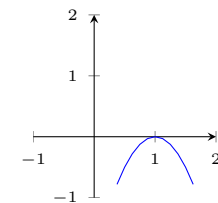

5.x intercept: $\frac{7 \pm \sqrt{97}}{4}$

y intercept:6

axis of symmetry: $x = \frac{7}{4}$

vertex: $(\frac{7}{4}, \frac{97}{8})$

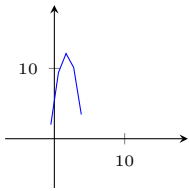

6.x intercept: $\frac{5 \pm \sqrt{45}}{2}$

y intercept: 5

axis of symmetry: $x = \frac{5}{2}$

vertex: $(\frac{5}{2}, \frac{45}{4})$

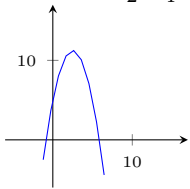

7.x intercept: $\frac{3 \pm \sqrt{5}}{2}$

y intercept: -1

axis of symmetry: $x = \frac{3}{2}$

vertex: $(\frac{3}{2}, \frac{5}{4})$

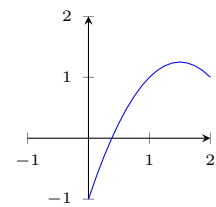

8.x intercept: -2 and $-\frac{2}{3}$

y intercept: -4

axis of symmetry: $x = -\frac{4}{3}$

vertex: $(-\frac{4}{3}, \frac{4}{3})$

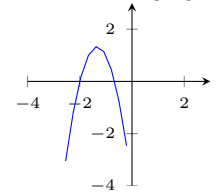

Document No. QFV2391031

1.x intercept: $\frac{-6 \pm \sqrt{60}}{4}$

y intercept: 3

axis of symmetry: $x = -\frac{3}{2}$

vertex: $(-\frac{3}{2}, \frac{15}{2})$

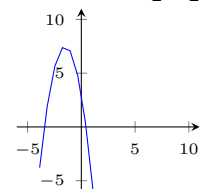

2.x intercept: $\frac{8 \pm \sqrt{32}}{4}$

y intercept: -4

axis of symmetry: $x = 2$

vertex: (2, 4)

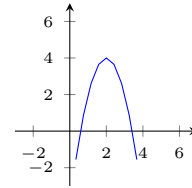

3.x intercept: no x intercept

y intercept: -8

axis of symmetry: $x = \frac{3}{2}$

vertex: $(\frac{3}{2}, -\frac{7}{2})$

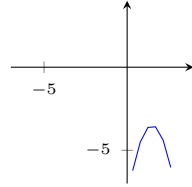

4.x intercept: $\frac{1}{4}$ and $\frac{13}{4}$

y intercept: -1

axis of symmetry: $x = \frac{7}{4}$

vertex: $(\frac{7}{4}, \frac{41}{8})$

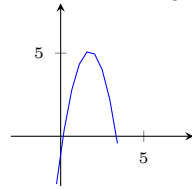

5.x intercept: 2 and -1

y intercept: -5

axis of symmetry: $x = \frac{1}{2}$

vertex: $(\frac{1}{2}, -\frac{11}{2})$

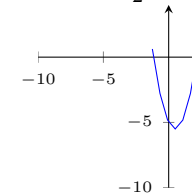

6.x intercept: no x intercept

y intercept: 10

axis of symmetry: $x = \frac{3}{2}$

vertex: $(\frac{3}{2}, \frac{11}{2})$

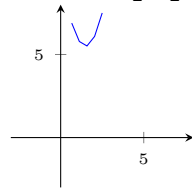

7.x intercept: no x intercept

y intercept: 3

axis of symmetry: $x = 1$

vertex: (1, 2)

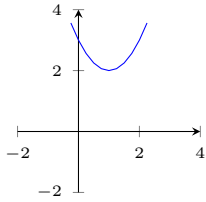

8.x intercept: $\frac{4 \pm \sqrt{8}}{2}$

y intercept: -2

axis of symmetry: $x = 2$

vertex: (2, 2)

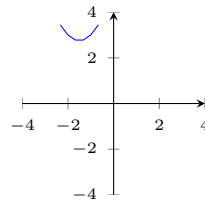
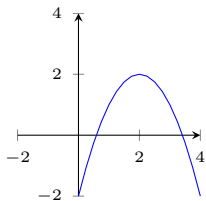

4.x intercept: $\frac{-5 \pm \sqrt{5}}{2}$

y intercept: 5

axis of symmetry: $x = -\frac{5}{2}$

vertex: $(-\frac{5}{2}, -\frac{5}{4})$

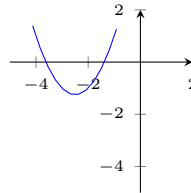

5.x intercept: $\frac{-3 \pm \sqrt{29}}{2}$

y intercept: -5

axis of symmetry: $x = -\frac{3}{2}$

vertex: $(-\frac{3}{2}, -\frac{29}{4})$

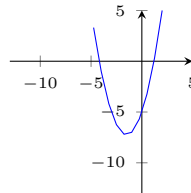

6.x intercept: $\frac{-5 \pm \sqrt{97}}{4}$

y intercept: -9

axis of symmetry: $x = -\frac{5}{4}$

vertex: $(-\frac{5}{4}, -\frac{97}{8})$

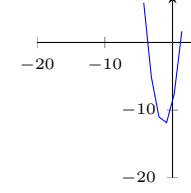

7.x intercept: $\frac{-5 \pm \sqrt{45}}{2}$

y intercept: 5

axis of symmetry: $x = -\frac{5}{2}$

vertex: $(-\frac{5}{2}, \frac{45}{4})$

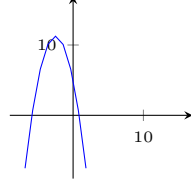

8.x intercept: $\frac{-8 \pm \sqrt{40}}{4}$

y intercept: -3

axis of symmetry: $x = -2$

Document No. QFV2391032

1.x intercept: no x intercept

y intercept: 5

axis of symmetry: $x = -2$

vertex: (-2, 1)

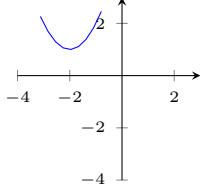

2.x intercept: -2 and $\frac{1}{3}$

y intercept: 2

axis of symmetry: $x = -\frac{5}{6}$

vertex: $(-\frac{5}{6}, \frac{49}{12})$

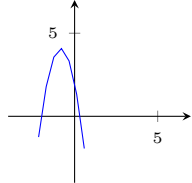

3.x intercept: no x intercept

y intercept: 5

axis of symmetry: $x = -\frac{3}{2}$

vertex: $(-\frac{3}{2}, \frac{11}{4})$

vertex: $(-2, 5)$

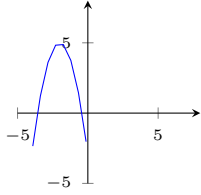

Document No. QFV2391033

1. x intercept: $\frac{6 \pm \sqrt{24}}{2}$

y intercept: 3

axis of symmetry: $x = 3$

vertex: $(3, -6)$

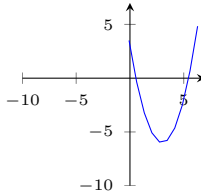

2. x intercept: 3

y intercept: 9

axis of symmetry: $x = 3$

vertex: $(3, 0)$

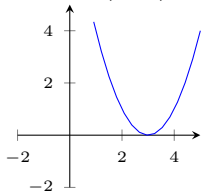

3. x intercept: $\frac{6 \pm \sqrt{40}}{2}$

y intercept: -1

axis of symmetry: $x = 3$

vertex: $(3, -10)$

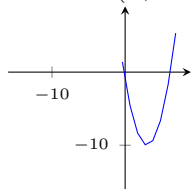

4. x intercept: $-\frac{17}{6}$ and $\frac{1}{6}$

y intercept: 2

axis of symmetry: $x = -\frac{4}{3}$

vertex: $(-\frac{4}{3}, \frac{22}{3})$

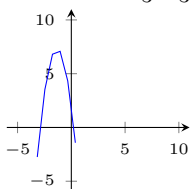

5. x intercept: $\frac{-2 \pm \sqrt{12}}{2}$

y intercept: -2

axis of symmetry: $x = -1$

vertex: $(-1, -3)$

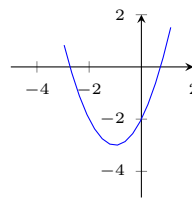

6. x intercept: $\frac{-7 \pm \sqrt{105}}{4}$

y intercept: -7

axis of symmetry: $x = -\frac{7}{4}$

vertex: $(-\frac{7}{4}, -\frac{105}{8})$

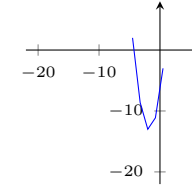

7. x intercept: $\frac{4 \pm \sqrt{40}}{2}$

y intercept: 6

axis of symmetry: $x = 2$

vertex: $(2, 10)$

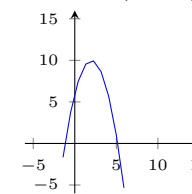

8. x intercept: $\frac{3 \pm \sqrt{45}}{2}$

y intercept: 9

axis of symmetry: $x = \frac{3}{2}$

vertex: $(\frac{3}{2}, \frac{45}{4})$

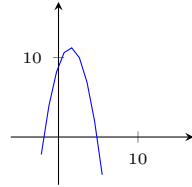

Document No. QFV2391034

1. x intercept: $\frac{4 \pm \sqrt{8}}{4}$

y intercept: 1

axis of symmetry: $x = 1$

vertex: $(1, -1)$

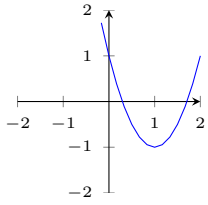

2.x intercept: no x intercept
 y intercept:3
 axis of symmetry: $x = 1$
 vertex: $(1, 2)$

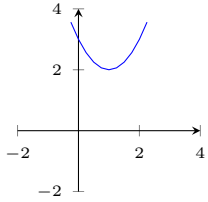

3.x intercept: no x intercept
 y intercept:4
 axis of symmetry: $x = -1$
 vertex: $(-1, 3)$

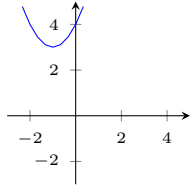

4.x intercept: no x intercept
 y intercept:-6
 axis of symmetry: $x = 1$
 vertex: $(1, -5)$

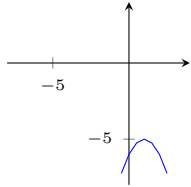

5.x intercept: no x intercept
 y intercept:-2
 axis of symmetry: $x = 1$
 vertex: $(1, -1)$

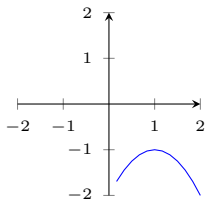

6.x intercept: no x intercept
 y intercept:-8
 axis of symmetry: $x = -\frac{1}{2}$

vertex: $(-\frac{1}{2}, -\frac{29}{4})$

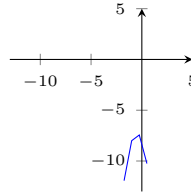

7.x intercept: no x intercept
 y intercept:4
 axis of symmetry: $x = -1$
 vertex: $(-1, 3)$

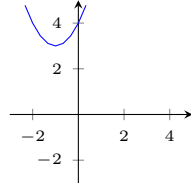

8.x intercept: no x intercept
 y intercept:-3
 axis of symmetry: $x = -\frac{3}{2}$
 vertex: $(-\frac{3}{2}, -\frac{3}{4})$

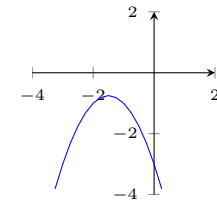

Document No. QFV2391035

1.x intercept: no x intercept
 y intercept:8
 axis of symmetry: $x = \frac{5}{2}$
 vertex: $(\frac{5}{2}, \frac{7}{4})$

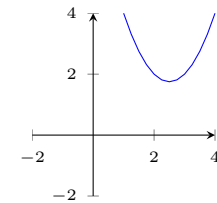

2.x intercept: $\frac{3 \pm \sqrt{37}}{2}$
 y intercept:7
 axis of symmetry: $x = \frac{3}{2}$
 vertex: $(\frac{3}{2}, \frac{37}{4})$

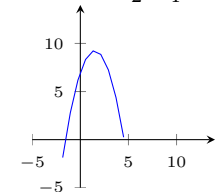

3.x intercept: $\frac{3 \pm \sqrt{37}}{2}$

y intercept: -7

axis of symmetry: $x = \frac{3}{2}$

vertex: $(\frac{3}{2}, -\frac{37}{4})$

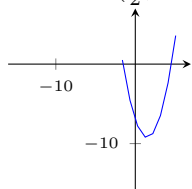

4.x intercept: 7 and -1

y intercept: -8

axis of symmetry: $x = 3$

vertex: (3, -17)

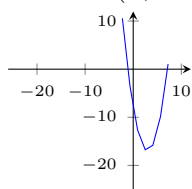

5.x intercept: no x intercept

y intercept: 9

axis of symmetry: $x = 2$

vertex: (2, 1)

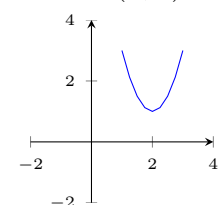

6.x intercept: no x intercept

y intercept: 4

axis of symmetry: $x = \frac{3}{2}$

vertex: $(\frac{3}{2}, \frac{7}{4})$

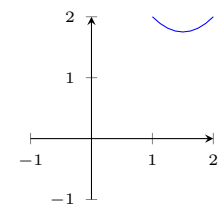

7.x intercept: $\frac{-4 \pm \sqrt{20}}{2}$

y intercept: -1

axis of symmetry: $x = -2$

vertex: (-2, -5)

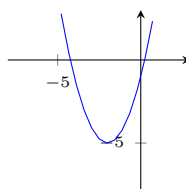

8.x intercept: 1 and -7

y intercept: -8

axis of symmetry: $x = -3$

vertex: (-3, -17)

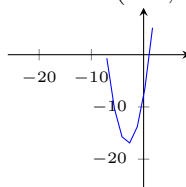

Document No. QFV2391036

1.x intercept: $-\frac{1}{4}$ and $-\frac{9}{4}$

y intercept: 1

axis of symmetry: $x = -\frac{5}{4}$

vertex: $(-\frac{5}{4}, -\frac{17}{8})$

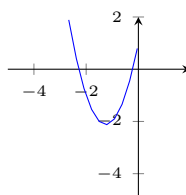

2.x intercept: -1 and -6

y intercept: 6

axis of symmetry: $x = -\frac{7}{2}$

vertex: $(-\frac{7}{2}, -\frac{25}{4})$

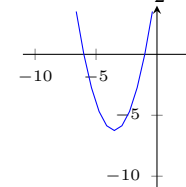

3.x intercept: no x intercept

y intercept: -9

axis of symmetry: $x = 1$

vertex: (1, -8)

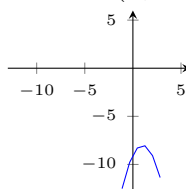

4.x intercept: 4 and -2

y intercept: -10

axis of symmetry: $x = 1$

vertex: $(1, -11)$

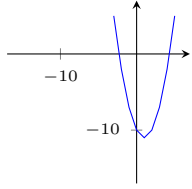

5. x intercept: $\frac{-6 \pm \sqrt{12}}{2}$

y intercept: 6

axis of symmetry: $x = -3$

vertex: $(-3, -3)$

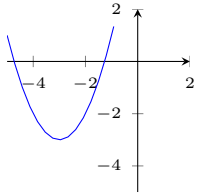

6. x intercept: no x intercept

y intercept: -5

axis of symmetry: $x = -2$

vertex: $(-2, -1)$

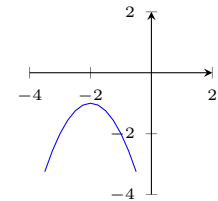

7. x intercept: $\frac{5 \pm \sqrt{37}}{2}$

y intercept: -3

axis of symmetry: $x = \frac{5}{2}$

vertex: $(\frac{5}{2}, -\frac{37}{4})$

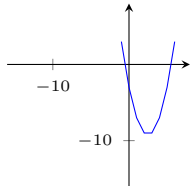

8. x intercept: $\frac{8 \pm \sqrt{40}}{2}$

y intercept: 6

axis of symmetry: $x = 4$

vertex: $(4, -10)$

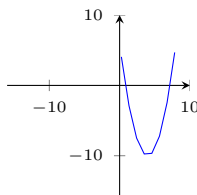

Document No. QFV2391037

1. x intercept: 4 and -1

y intercept: -4

axis of symmetry: $x = \frac{3}{2}$

vertex: $(\frac{3}{2}, -\frac{25}{4})$

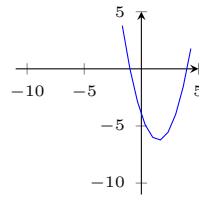

2. x intercept: 1 and $-\frac{5}{2}$

y intercept: -5

axis of symmetry: $x = -\frac{3}{4}$

vertex: $(-\frac{3}{4}, -\frac{49}{8})$

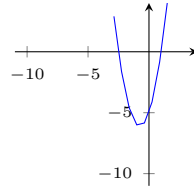

3. x intercept: $\frac{8 \pm \sqrt{172}}{6}$

y intercept: -9

axis of symmetry: $x = \frac{4}{3}$

vertex: $(\frac{4}{3}, -\frac{43}{3})$

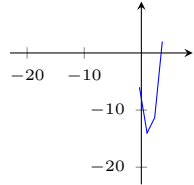

4. x intercept: $-\frac{11}{2}$ and $\frac{1}{2}$

y intercept: 4

axis of symmetry: $x = -\frac{5}{2}$

vertex: $(-\frac{5}{2}, \frac{41}{4})$

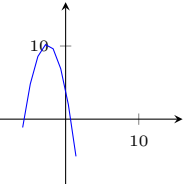

5. x intercept: $-\frac{1}{2}$ and $\frac{15}{2}$

y intercept: 5

axis of symmetry: $x = \frac{7}{2}$

vertex: $(\frac{7}{2}, \frac{69}{4})$

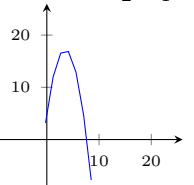

6. x intercept: no x intercept

y intercept:-10

axis of symmetry: $x = -\frac{5}{2}$

vertex: $(-\frac{5}{2}, -\frac{15}{4})$

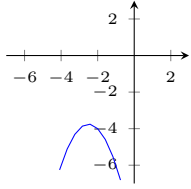

7.x intercept: no x intercept

y intercept:7

axis of symmetry: $x = -\frac{5}{6}$

vertex: $(-\frac{5}{6}, \frac{59}{12})$

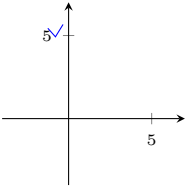

8.x intercept:-2 and -4

y intercept:8

axis of symmetry: $x = -3$

vertex: $(-3, -1)$

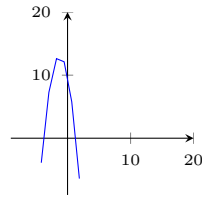
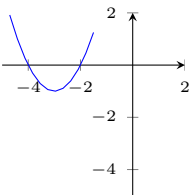

3.x intercept: no x intercept

y intercept:4

axis of symmetry: $x = 1$

vertex: $(1, 3)$

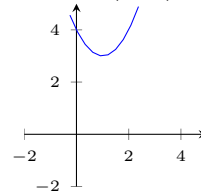

4.x intercept: $\frac{-2 \pm \sqrt{24}}{2}$

y intercept:-5

axis of symmetry: $x = -1$

vertex: $(-1, -6)$

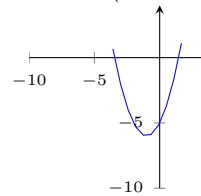

5.x intercept: $\frac{3 \pm \sqrt{73}}{4}$

y intercept:8

axis of symmetry: $x = \frac{3}{4}$

vertex: $(\frac{3}{4}, \frac{73}{8})$

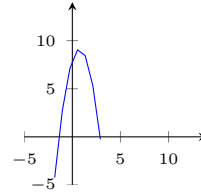

Document No. QFV2391038

1.x intercept: no x intercept

y intercept:-5

axis of symmetry: $x = \frac{5}{6}$

vertex: $(\frac{5}{6}, -\frac{35}{12})$

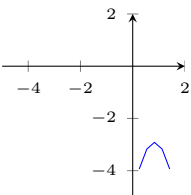

2.x intercept: $\frac{-5 \pm \sqrt{105}}{4}$

y intercept:10

axis of symmetry: $x = -\frac{5}{4}$

vertex: $(-\frac{5}{4}, \frac{105}{8})$

6.x intercept: no x intercept

y intercept:-9

axis of symmetry: $x = -\frac{3}{2}$

vertex: $(-\frac{3}{2}, -\frac{27}{4})$

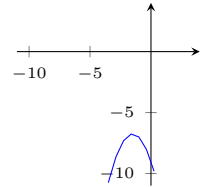

7.x intercept: no x intercept

y intercept:7

axis of symmetry: $x = -\frac{4}{3}$

vertex: $(-\frac{4}{3}, \frac{5}{3})$

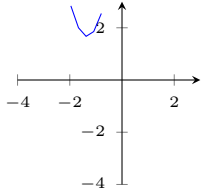

8.x intercept: $\frac{5 \pm \sqrt{5}}{2}$

y intercept: 5

axis of symmetry: $x = \frac{5}{2}$

vertex: $(\frac{5}{2}, -\frac{5}{4})$

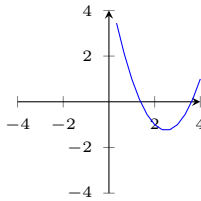

4.x intercept: $\frac{-6 \pm \sqrt{20}}{2}$

y intercept: 4

axis of symmetry: $x = -3$

vertex: $(-3, -5)$

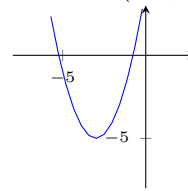

5.x intercept: no x intercept

y intercept: 9

axis of symmetry: $x = -2$

vertex: $(-2, 1)$

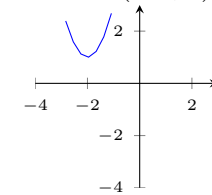

Document No. QFV2391039

1.x intercept: 0 and -5

y intercept: -2

axis of symmetry: $x = -\frac{5}{2}$

vertex: $(-\frac{5}{2}, -\frac{33}{4})$

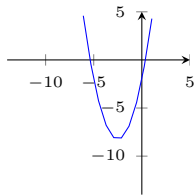

2.x intercept: $\frac{7 \pm \sqrt{133}}{6}$

y intercept: 7

axis of symmetry: $x = \frac{7}{6}$

vertex: $(\frac{7}{6}, \frac{133}{12})$

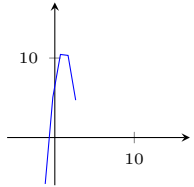

3.x intercept: $\frac{-6 \pm \sqrt{20}}{2}$

y intercept: -4

axis of symmetry: $x = -3$

vertex: $(-3, 5)$

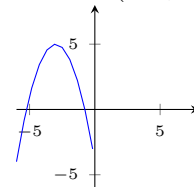

6.x intercept: no x intercept

y intercept: 7

axis of symmetry: $x = -\frac{5}{2}$

vertex: $(-\frac{5}{2}, \frac{3}{4})$

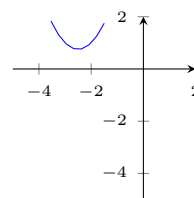

7.x intercept: no x intercept

y intercept: 8

axis of symmetry: $x = \frac{7}{6}$

vertex: $(\frac{7}{6}, \frac{47}{12})$

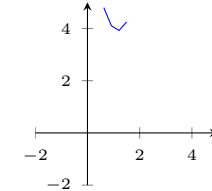

8.x intercept: no x intercept

y intercept: -2

axis of symmetry: $x = -\frac{1}{2}$

vertex: $(-\frac{1}{2}, -\frac{3}{2})$

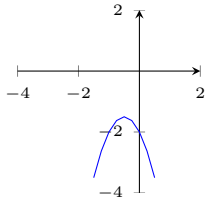

Document No. QFV2391040

1.x intercept:2 and 5

y intercept:-10

axis of symmetry: $x = \frac{7}{2}$

vertex: $(\frac{7}{2}, \frac{9}{4})$

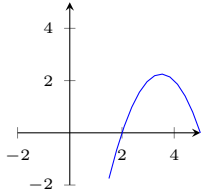

2.x intercept: $\frac{2 \pm \sqrt{20}}{2}$

y intercept:-4

axis of symmetry: $x = 1$

vertex: $(1, -5)$

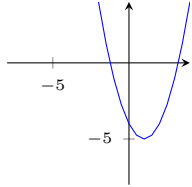

3.x intercept:-1 and $\frac{10}{3}$

y intercept:10

axis of symmetry: $x = \frac{7}{6}$

vertex: $(\frac{7}{6}, \frac{169}{12})$

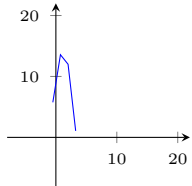

4.x intercept: $\frac{2 \pm \sqrt{12}}{2}$

y intercept:2

axis of symmetry: $x = 1$

vertex: $(1, 3)$

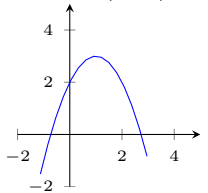

5.x intercept: $\frac{-8 \pm \sqrt{96}}{2}$

y intercept:-8

axis of symmetry: $x = -4$

vertex: $(-4, -24)$

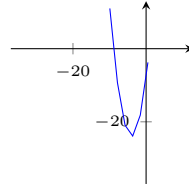

6.x intercept: $\frac{2 \pm \sqrt{28}}{2}$

y intercept:6

axis of symmetry: $x = 1$

vertex: $(1, 7)$

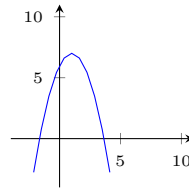

7.x intercept:-1 and $\frac{9}{2}$

y intercept:9

axis of symmetry: $x = \frac{7}{4}$

vertex: $(\frac{7}{4}, \frac{121}{8})$

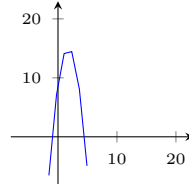

8.x intercept: $\frac{3 \pm \sqrt{29}}{2}$

y intercept:5

axis of symmetry: $x = \frac{3}{2}$

vertex: $(\frac{3}{2}, \frac{29}{4})$

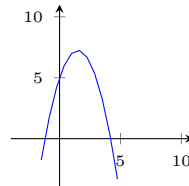

Document No. QFV2391041

1.x intercept: $-\frac{3}{2}$ and $-\frac{11}{2}$

y intercept:7

axis of symmetry: $x = -\frac{7}{2}$

vertex: $(-\frac{7}{2}, -\frac{21}{4})$

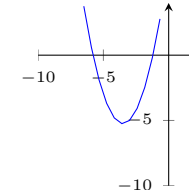

2.x intercept: $\frac{-6 \pm \sqrt{72}}{2}$
 y intercept: 9
 axis of symmetry: $x = -3$
 vertex: $(-3, 18)$

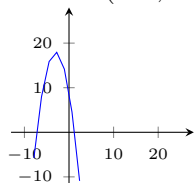

3.x intercept: $\frac{-7 \pm \sqrt{73}}{4}$
 y intercept: 3
 axis of symmetry: $x = -\frac{7}{4}$
 vertex: $(-\frac{7}{4}, \frac{73}{8})$

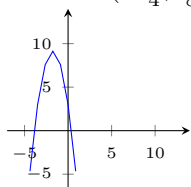

4.x intercept: $-\frac{9}{2}$ and $-\frac{1}{2}$
 y intercept: -2
 axis of symmetry: $x = -\frac{5}{2}$
 vertex: $(-\frac{5}{2}, \frac{17}{4})$

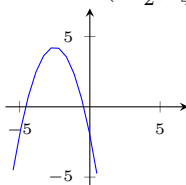

5.x intercept: $\frac{6 \pm \sqrt{60}}{2}$
 y intercept: 6
 axis of symmetry: $x = 3$
 vertex: $(3, 15)$

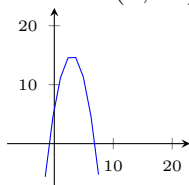

6.x intercept: $\frac{8 \pm \sqrt{48}}{4}$
 y intercept: -2
 axis of symmetry: $x = 2$
 vertex: $(2, 6)$

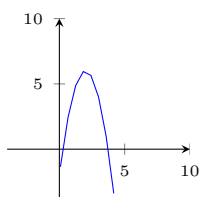

7.x intercept: $\frac{-6 \pm \sqrt{48}}{2}$

y intercept: 3
 axis of symmetry: $x = -3$
 vertex: $(-3, 12)$

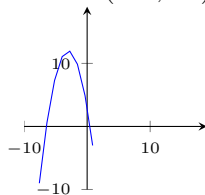

8.x intercept: $\frac{5 \pm \sqrt{65}}{4}$
 y intercept: 5
 axis of symmetry: $x = \frac{5}{4}$
 vertex: $(\frac{5}{4}, \frac{65}{8})$

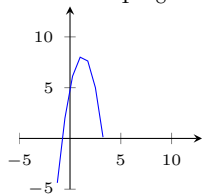

Document No. QFV2391042

1.x intercept: $\frac{-4 \pm \sqrt{24}}{4}$
 y intercept: 1
 axis of symmetry: $x = -1$
 vertex: $(-1, 3)$

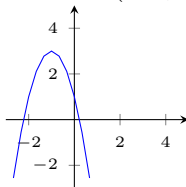

2.x intercept: $\frac{-6 \pm \sqrt{76}}{4}$
 y intercept: 5
 axis of symmetry: $x = -\frac{3}{2}$
 vertex: $(-\frac{3}{2}, \frac{19}{2})$

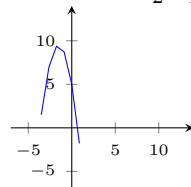

3.x intercept: no x intercept
 y intercept: -1
 axis of symmetry: $x = \frac{1}{2}$
 vertex: $(\frac{1}{2}, -\frac{1}{4})$

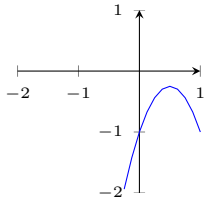

4. x intercept: $-\frac{1}{3}$ and -2
 y intercept: 2
 axis of symmetry: $x = -\frac{7}{6}$
 vertex: $(-\frac{7}{6}, -\frac{25}{12})$

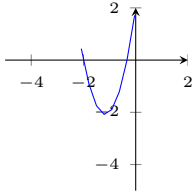

5. x intercept: $\frac{8 \pm \sqrt{112}}{4}$
 y intercept: -6
 axis of symmetry: $x = 2$
 vertex: $(2, -14)$

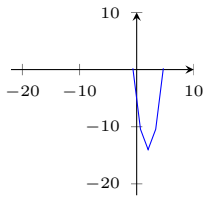

6. x intercept: $\frac{7 \pm \sqrt{37}}{2}$
 y intercept: 3
 axis of symmetry: $x = \frac{7}{2}$
 vertex: $(\frac{7}{2}, -\frac{37}{4})$

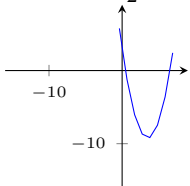

7. x intercept: $\frac{5 \pm \sqrt{5}}{2}$
 y intercept: 5
 axis of symmetry: $x = \frac{5}{2}$
 vertex: $(\frac{5}{2}, -\frac{5}{4})$

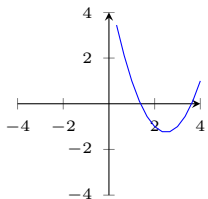

8. x intercept: -8 and 1
 y intercept: 9
 axis of symmetry: $x = -\frac{7}{2}$

vertex: $(-\frac{7}{2}, \frac{85}{4})$

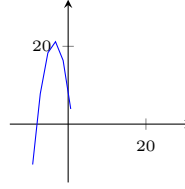

Document No. QFV2391043

1. x intercept: no x intercept
 y intercept: -10
 axis of symmetry: $x = \frac{3}{4}$
 vertex: $(\frac{3}{4}, -\frac{71}{8})$

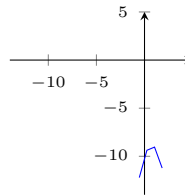

2. x intercept: $-\frac{7 \pm \sqrt{65}}{2}$
 y intercept: 4
 axis of symmetry: $x = -\frac{7}{2}$
 vertex: $(-\frac{7}{2}, \frac{65}{4})$

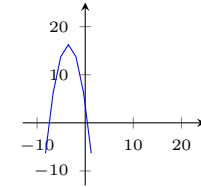

3. x intercept: no x intercept
 y intercept: -4
 axis of symmetry: $x = 1$
 vertex: $(1, -2)$

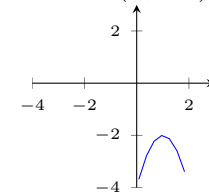

4. x intercept: $-\frac{17}{2}$ and $\frac{1}{2}$
 y intercept: 6
 axis of symmetry: $x = -4$
 vertex: $(-4, 22)$

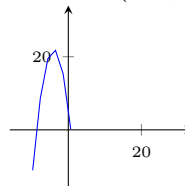

5. x intercept: $\frac{7 \pm \sqrt{89}}{2}$

y intercept:10

axis of symmetry: $x = \frac{7}{2}$

vertex: $(\frac{7}{2}, \frac{89}{4})$

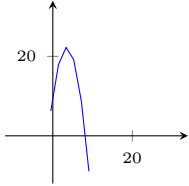

6.x intercept: $\frac{5 \pm \sqrt{29}}{2}$

y intercept:1

axis of symmetry: $x = \frac{5}{2}$

vertex: $(\frac{5}{2}, \frac{29}{4})$

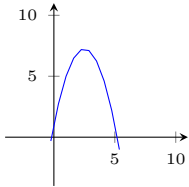

7.x intercept: $-\frac{3}{4}$ and $\frac{15}{4}$

y intercept:6

axis of symmetry: $x = \frac{3}{2}$

vertex: $(\frac{3}{2}, \frac{21}{2})$

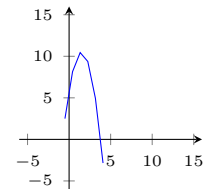

8.x intercept: $\frac{-4 \pm \sqrt{52}}{2}$

y intercept:9

axis of symmetry: $x = -2$

vertex: $(-2, 13)$

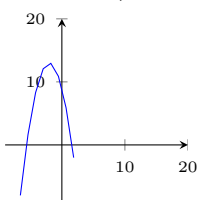

Document No. QFV2391044

1.x intercept: no x intercept

y intercept:4

axis of symmetry: $x = 1$

vertex: $(1, 3)$

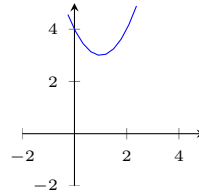

2.x intercept: $-\frac{1}{2}$ and $\frac{15}{2}$

y intercept:5

axis of symmetry: $x = \frac{7}{2}$

vertex: $(\frac{7}{2}, \frac{69}{4})$

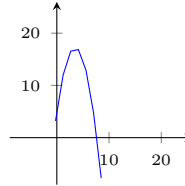

3.x intercept: $\frac{2 \pm \sqrt{12}}{2}$

y intercept:-2

axis of symmetry: $x = 1$

vertex: $(1, -3)$

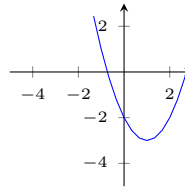

4.x intercept: $\frac{-6 \pm \sqrt{72}}{6}$

y intercept:3

axis of symmetry: $x = -1$

vertex: $(-1, 6)$

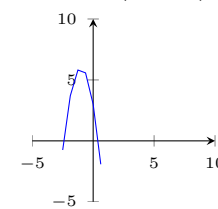

5.x intercept: $\frac{4 \pm \sqrt{8}}{2}$

y intercept:-2

axis of symmetry: $x = 2$

vertex: $(2, 2)$

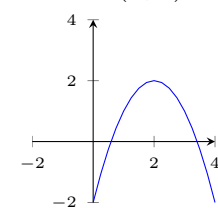

6.x intercept: $\frac{1}{2}$ and $-\frac{7}{2}$

y intercept:-4

axis of symmetry: $x = -\frac{3}{2}$

vertex: $(-\frac{3}{2}, -\frac{17}{2})$

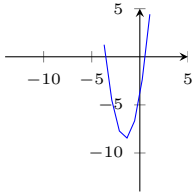

7.x intercept: no x intercept

y intercept:-7

axis of symmetry: $x = -\frac{1}{2}$

vertex: $(-\frac{1}{2}, -\frac{13}{2})$

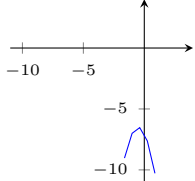

8.x intercept: $\frac{-6 \pm \sqrt{60}}{2}$

y intercept:6

axis of symmetry: $x = -3$

vertex: $(-3, 15)$

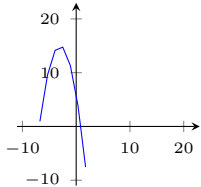

Document No. QFV2391045

1.x intercept: $\frac{8 \pm \sqrt{40}}{6}$

y intercept:-2

axis of symmetry: $x = \frac{4}{3}$

vertex: $(\frac{4}{3}, \frac{10}{3})$

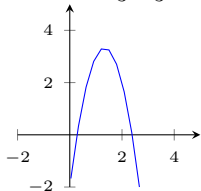

2.x intercept:1 and 4

y intercept:-4

axis of symmetry: $x = \frac{5}{2}$

vertex: $(\frac{5}{2}, \frac{9}{4})$

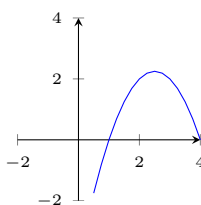

3.x intercept: $\frac{8 \pm \sqrt{76}}{6}$

y intercept:1

axis of symmetry: $x = \frac{4}{3}$

vertex: $(\frac{4}{3}, \frac{19}{3})$

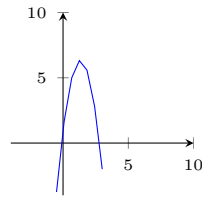

4.x intercept: $\frac{6 \pm \sqrt{12}}{2}$

y intercept:-6

axis of symmetry: $x = 3$

vertex: $(3, 3)$

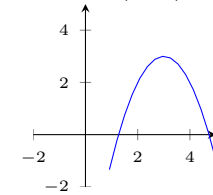

5.x intercept: no x intercept

y intercept:9

axis of symmetry: $x = -\frac{3}{4}$

vertex: $(-\frac{3}{4}, \frac{63}{8})$

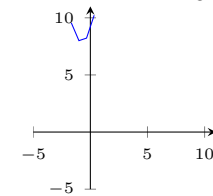

6.x intercept:-2 and $\frac{1}{3}$

y intercept:2

axis of symmetry: $x = -\frac{5}{6}$

vertex: $(-\frac{5}{6}, \frac{49}{12})$

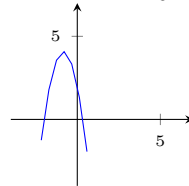

7.x intercept: no x intercept

y intercept:8

axis of symmetry: $x = -2$

vertex: $(-2, 4)$

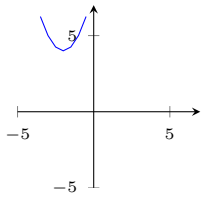

y intercept:-4
axis of symmetry: $x = -1$
vertex: $(-1, -3)$

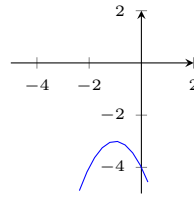

8.x intercept: $-\frac{9}{2}$ and 1
y intercept:10
axis of symmetry: $x = -\frac{7}{4}$
vertex: $(-\frac{7}{4}, \frac{129}{8})$

5.x intercept: $\frac{1}{2}$ and $-\frac{7}{2}$
y intercept:-2
axis of symmetry: $x = -\frac{3}{2}$
vertex: $(-\frac{3}{2}, -\frac{17}{4})$

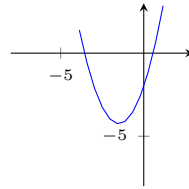
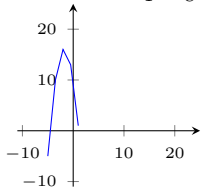

Document No. QFV2391046

1.x intercept: $\frac{6 \pm \sqrt{60}}{6}$
y intercept:2
axis of symmetry: $x = 1$
vertex: $(1, 5)$

6.x intercept: $\frac{2 \pm \sqrt{8}}{2}$
y intercept:-1
axis of symmetry: $x = 1$
vertex: $(1, -2)$

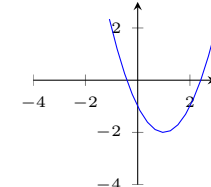
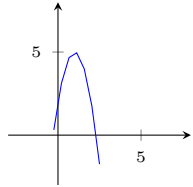

2.x intercept: $-\frac{11}{4}$ and $\frac{1}{4}$
y intercept:2
axis of symmetry: $x = -\frac{5}{4}$
vertex: $(-\frac{5}{4}, \frac{41}{8})$

7.x intercept:2 and 1
y intercept:4
axis of symmetry: $x = \frac{3}{2}$
vertex: $(\frac{3}{2}, -\frac{1}{2})$

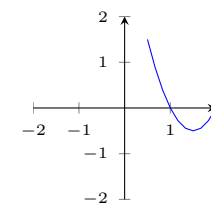
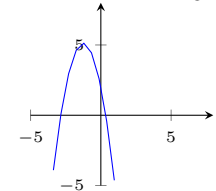

3.x intercept: no x intercept
y intercept:6
axis of symmetry: $x = -2$
vertex: $(-2, 2)$

8.x intercept: $\frac{7}{3}$ and $-\frac{2}{3}$
y intercept:-5
axis of symmetry: $x = \frac{5}{6}$
vertex: $(\frac{5}{6}, -\frac{85}{12})$

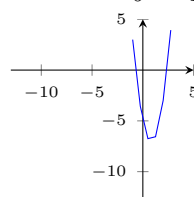
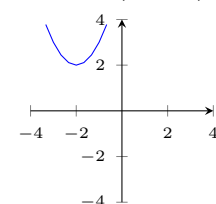

4.x intercept: no x intercept

Document No. QFV2391047

1. x intercept: no x intercept
 y intercept: -3
 axis of symmetry: $x = -\frac{3}{2}$
 vertex: $(-\frac{3}{2}, -\frac{3}{4})$

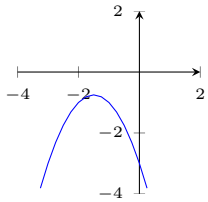

2. x intercept: no x intercept
 y intercept: 8
 axis of symmetry: $x = \frac{5}{6}$
 vertex: $(\frac{5}{6}, \frac{71}{12})$

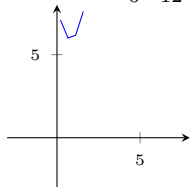

3. x intercept: 0 and -8
 y intercept: -1
 axis of symmetry: $x = -4$
 vertex: $(-4, -17)$

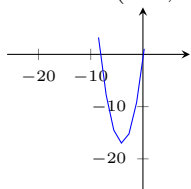

4. x intercept: $\frac{5 \pm \sqrt{97}}{4}$
 y intercept: 9
 axis of symmetry: $x = \frac{5}{4}$
 vertex: $(\frac{5}{4}, \frac{97}{8})$

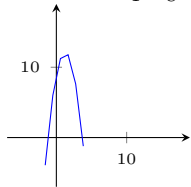

5. x intercept: $\frac{1}{2}$ and -4
 y intercept: -4
 axis of symmetry: $x = -\frac{7}{4}$
 vertex: $(-\frac{7}{4}, -\frac{81}{8})$

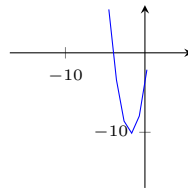

6. x intercept: $\frac{-6 \pm \sqrt{48}}{6}$
 y intercept: 1
 axis of symmetry: $x = -1$
 vertex: $(-1, 4)$

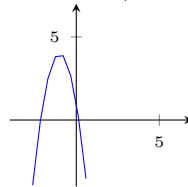

7. x intercept: $\frac{-8 \pm \sqrt{28}}{2}$
 y intercept: 9
 axis of symmetry: $x = -4$
 vertex: $(-4, -7)$

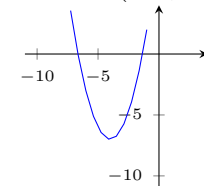

8. x intercept: $\frac{6 \pm \sqrt{60}}{6}$
 y intercept: 2
 axis of symmetry: $x = 1$
 vertex: $(1, 5)$

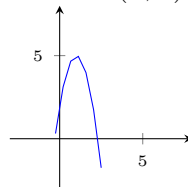

Document No. QFV2391048

1. x intercept: -1 and 8
 y intercept: 8
 axis of symmetry: $x = \frac{7}{2}$
 vertex: $(\frac{7}{2}, \frac{81}{4})$

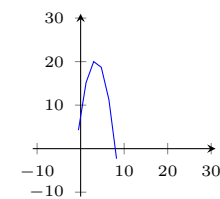

2. x intercept: 5 and -1
 y intercept: -7
 axis of symmetry: $x = 2$

vertex: $(2, -11)$

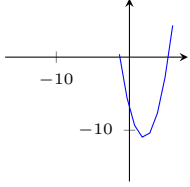

3. x intercept: $\frac{5 \pm \sqrt{29}}{2}$

y intercept: 1

axis of symmetry: $x = \frac{5}{2}$

vertex: $(\frac{5}{2}, \frac{29}{4})$

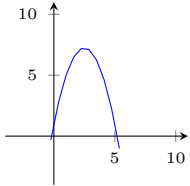

4. x intercept: 0 and -6

y intercept: -2

axis of symmetry: $x = -3$

vertex: $(-3, -11)$

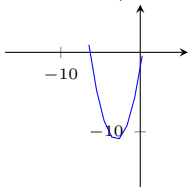

5. x intercept: $\frac{-4 \pm \sqrt{80}}{4}$

y intercept: 8

axis of symmetry: $x = -1$

vertex: $(-1, 10)$

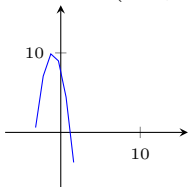

6. x intercept: $\frac{-5 \pm \sqrt{65}}{2}$

y intercept: 10

axis of symmetry: $x = -\frac{5}{2}$

vertex: $(-\frac{5}{2}, \frac{65}{4})$

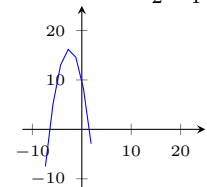

7. x intercept: $\frac{3}{4}$ and $-\frac{15}{4}$

y intercept: -6

axis of symmetry: $x = -\frac{3}{2}$

vertex: $(-\frac{3}{2}, -\frac{21}{2})$

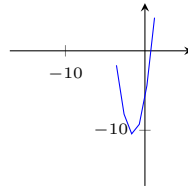

8. x intercept: $-\frac{11}{2}$ and $-\frac{3}{2}$

y intercept: -8

axis of symmetry: $x = -\frac{7}{2}$

vertex: $(-\frac{7}{2}, \frac{17}{4})$

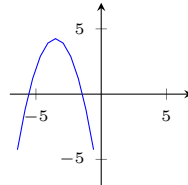

Document No. QFV2391049

1. x intercept: 7 and 0

y intercept: -1

axis of symmetry: $x = \frac{7}{2}$

vertex: $(\frac{7}{2}, -\frac{53}{4})$

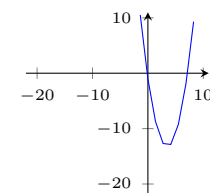

2. x intercept: $\frac{1}{2}$ and 3

y intercept: -2

axis of symmetry: $x = \frac{7}{4}$

vertex: $(\frac{7}{4}, \frac{33}{8})$

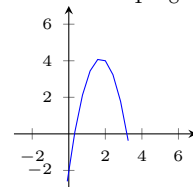

3. x intercept: $\frac{1}{2}$ and $\frac{9}{2}$

y intercept: -2

axis of symmetry: $x = \frac{5}{2}$

vertex: $(\frac{5}{2}, \frac{17}{4})$

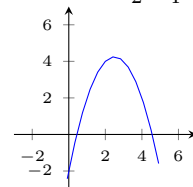

4. x intercept: 4 and -1

y intercept: -9

axis of symmetry: $x = \frac{3}{2}$

vertex: $(\frac{3}{2}, -\frac{27}{2})$

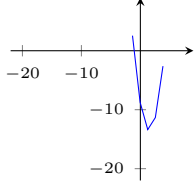

5. x intercept: $-\frac{7}{2}$ and 1

y intercept: 7

axis of symmetry: $x = -\frac{5}{4}$

vertex: $(-\frac{5}{4}, \frac{81}{8})$

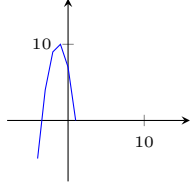

6. x intercept: $\frac{-2 \pm \sqrt{20}}{4}$

y intercept: -2

axis of symmetry: $x = -\frac{1}{2}$

vertex: $(-\frac{1}{2}, -\frac{5}{2})$

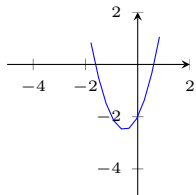

7. x intercept: -1 and 4

y intercept: 6

axis of symmetry: $x = \frac{3}{2}$

vertex: $(\frac{3}{2}, \frac{33}{4})$

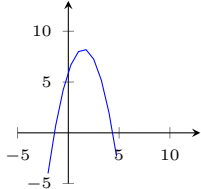

8. x intercept: no x intercept

y intercept: -3

axis of symmetry: $x = -\frac{2}{3}$

vertex: $(-\frac{2}{3}, -\frac{5}{3})$

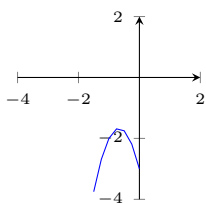

1. x intercept: $\frac{-2 \pm \sqrt{40}}{2}$

y intercept: 9

axis of symmetry: $x = -1$

vertex: $(-1, 10)$

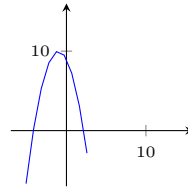

2. x intercept: $\frac{1}{4}$ and $\frac{13}{4}$

y intercept: -1

axis of symmetry: $x = \frac{7}{4}$

vertex: $(\frac{7}{4}, \frac{41}{8})$

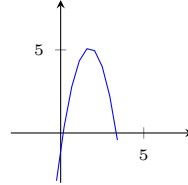

3. x intercept: $\frac{2 \pm \sqrt{40}}{2}$

y intercept: -9

axis of symmetry: $x = 1$

vertex: $(1, -10)$

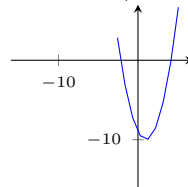

4. x intercept: no x intercept

y intercept: 8

axis of symmetry: $x = \frac{3}{2}$

vertex: $(\frac{3}{2}, \frac{23}{4})$

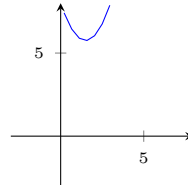

5. x intercept: $\frac{6 \pm \sqrt{48}}{2}$

y intercept: 3

axis of symmetry: $x = 3$

vertex: $(3, 12)$

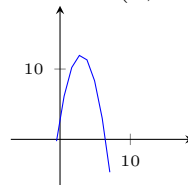

6. x intercept: no x intercept

y intercept:-5

axis of symmetry: $x = -\frac{1}{3}$

vertex: $(-\frac{1}{3}, -\frac{14}{3})$

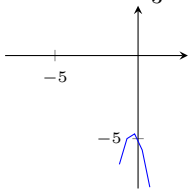

7.x intercept: $\frac{7 \pm \sqrt{61}}{2}$

y intercept:-3

axis of symmetry: $x = \frac{7}{2}$

vertex: $(\frac{7}{2}, -\frac{61}{4})$

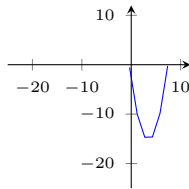

8.x intercept: $\frac{3 \pm \sqrt{29}}{2}$

y intercept:5

axis of symmetry: $x = \frac{3}{2}$

vertex: $(\frac{3}{2}, \frac{29}{4})$

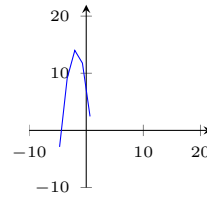
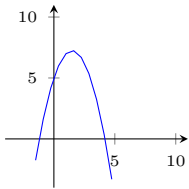

3.x intercept: no x intercept

y intercept:-4

axis of symmetry: $x = \frac{1}{2}$

vertex: $(\frac{1}{2}, -\frac{7}{2})$

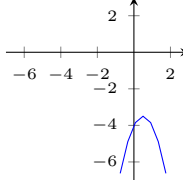

4.x intercept: $\frac{-5 \pm \sqrt{37}}{6}$

y intercept:1

axis of symmetry: $x = -\frac{5}{6}$

vertex: $(-\frac{5}{6}, \frac{37}{12})$

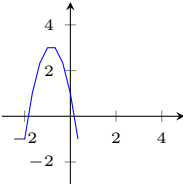

5.x intercept: $\frac{-2 \pm \sqrt{12}}{4}$

y intercept:1

axis of symmetry: $x = -\frac{1}{2}$

vertex: $(-\frac{1}{2}, \frac{3}{2})$

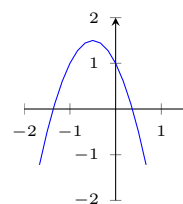

Document No. QFV2391051

1.x intercept: no x intercept

y intercept:10

axis of symmetry: $x = -\frac{5}{4}$

vertex: $(-\frac{5}{4}, \frac{55}{8})$

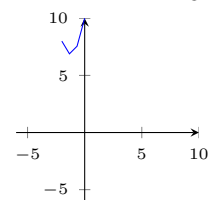

2.x intercept: $\frac{-7 \pm \sqrt{113}}{4}$

y intercept:8

axis of symmetry: $x = -\frac{7}{4}$

vertex: $(-\frac{7}{4}, \frac{113}{8})$

6.x intercept: $\frac{1}{2}$ and $-\frac{7}{2}$

y intercept:-2

axis of symmetry: $x = -\frac{3}{2}$

vertex: $(-\frac{3}{2}, -\frac{17}{4})$

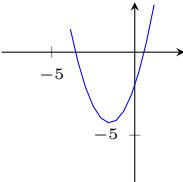

7.x intercept: $\frac{-2 \pm \sqrt{8}}{2}$

y intercept:1

axis of symmetry: $x = -1$

vertex: $(-1, 2)$

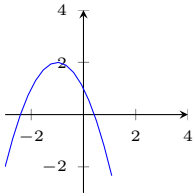

8.x intercept: $-\frac{1}{2}$ and -2
 y intercept: 2
 axis of symmetry: $x = -\frac{5}{4}$
 vertex: $(-\frac{5}{4}, -\frac{9}{8})$

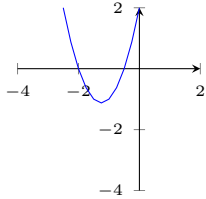

Document No. QFV2391052

1.x intercept: 1
 y intercept: 2
 axis of symmetry: $x = 1$
 vertex: (1, 0)

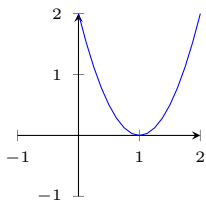

2.x intercept: $\frac{-6 \pm \sqrt{116}}{4}$
 y intercept: 10
 axis of symmetry: $x = -\frac{3}{2}$
 vertex: $(-\frac{3}{2}, \frac{29}{2})$

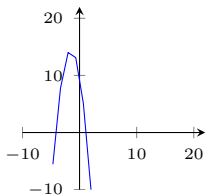

3.x intercept: no x intercept
 y intercept: -5
 axis of symmetry: $x = 1$
 vertex: (1, -4)

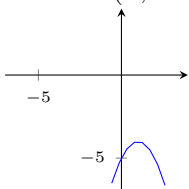

4.x intercept: $\frac{-5 \pm \sqrt{45}}{2}$

y intercept: -5
 axis of symmetry: $x = -\frac{5}{2}$
 vertex: $(-\frac{5}{2}, -\frac{45}{4})$

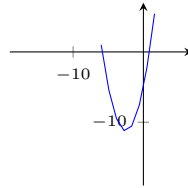

5.x intercept: no x intercept
 y intercept: 9
 axis of symmetry: $x = 1$
 vertex: (1, 7)

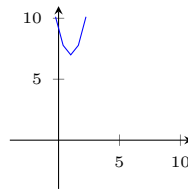

6.x intercept: $\frac{2 \pm \sqrt{40}}{2}$
 y intercept: -9
 axis of symmetry: $x = 1$
 vertex: (1, -10)

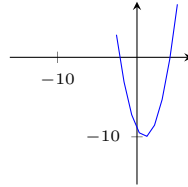

7.x intercept: no x intercept
 y intercept: 10
 axis of symmetry: $x = -1$
 vertex: (-1, 7)

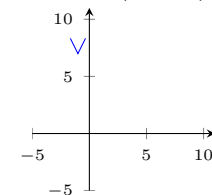

8.x intercept: no x intercept
 y intercept: 3
 axis of symmetry: $x = \frac{2}{3}$
 vertex: $(\frac{2}{3}, \frac{5}{3})$

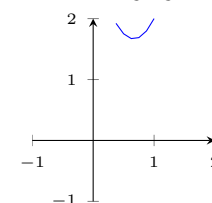

Document No. QFV2391053

1. x intercept: $\frac{4 \pm \sqrt{96}}{4}$
 y intercept: -10
 axis of symmetry: $x = 1$
 vertex: $(1, -12)$

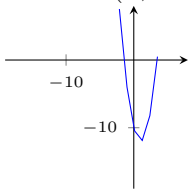

2. x intercept: no x intercept
 y intercept: 7
 axis of symmetry: $x = -\frac{5}{4}$
 vertex: $(-\frac{5}{4}, \frac{31}{8})$

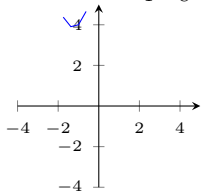

3. x intercept: no x intercept
 y intercept: 9
 axis of symmetry: $x = 1$
 vertex: $(1, 8)$

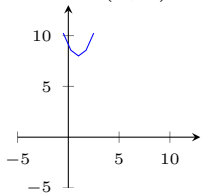

4. x intercept: $\frac{6 \pm \sqrt{76}}{2}$
 y intercept: 10
 axis of symmetry: $x = 3$
 vertex: $(3, 19)$

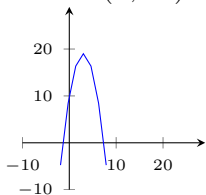

5. x intercept: 7 and -1
 y intercept: -7
 axis of symmetry: $x = 3$
 vertex: $(3, -16)$

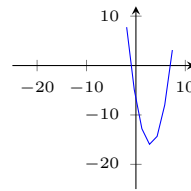

6. x intercept: no x intercept
 y intercept: -4
 axis of symmetry: $x = -\frac{5}{6}$
 vertex: $(-\frac{5}{6}, -\frac{23}{12})$

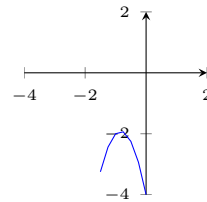

7. x intercept: $\frac{-3 \pm \sqrt{65}}{4}$
 y intercept: -7
 axis of symmetry: $x = -\frac{3}{4}$
 vertex: $(-\frac{3}{4}, -\frac{65}{8})$

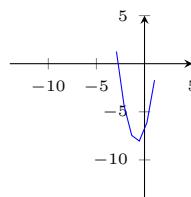

8. x intercept: $\frac{-8 \pm \sqrt{76}}{2}$
 y intercept: 3
 axis of symmetry: $x = -4$
 vertex: $(-4, 19)$

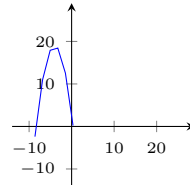

Document No. QFV2391054

1. x intercept: -8 and 1
 y intercept: 8
 axis of symmetry: $x = -\frac{7}{2}$
 vertex: $(-\frac{7}{2}, \frac{81}{4})$

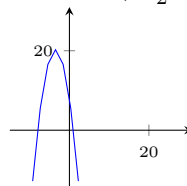

2. x intercept: $\frac{6 \pm \sqrt{40}}{2}$
 y intercept: -1

axis of symmetry: $x = 3$
 vertex: $(3, -10)$

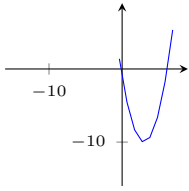

3. x intercept: no x intercept
 y intercept: -4
 axis of symmetry: $x = \frac{3}{4}$
 vertex: $(\frac{3}{4}, -\frac{23}{8})$

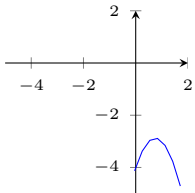

4. x intercept: $\frac{8 \pm \sqrt{8}}{4}$
 y intercept: -7
 axis of symmetry: $x = 2$
 vertex: $(2, 1)$

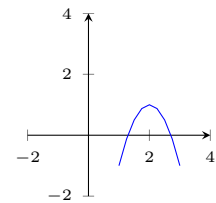

5. x intercept: $\frac{-6 \pm \sqrt{24}}{6}$
 y intercept: -1
 axis of symmetry: $x = -1$
 vertex: $(-1, 2)$

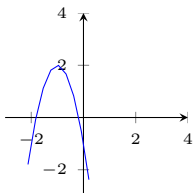

6. x intercept: $-\frac{13}{2}$ and $-\frac{1}{2}$
 y intercept: -2
 axis of symmetry: $x = -\frac{7}{2}$
 vertex: $(-\frac{7}{2}, \frac{41}{4})$

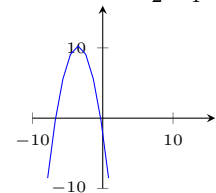

7. x intercept: $\frac{-7 \pm \sqrt{45}}{2}$

y intercept: 1
 axis of symmetry: $x = -\frac{7}{2}$
 vertex: $(-\frac{7}{2}, -\frac{45}{4})$

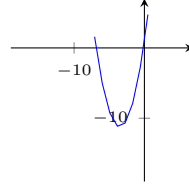

8. x intercept: $\frac{-6 \pm \sqrt{20}}{4}$
 y intercept: 2
 axis of symmetry: $x = -\frac{3}{2}$
 vertex: $(-\frac{3}{2}, -\frac{5}{2})$

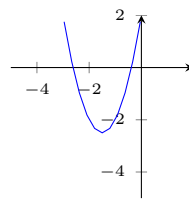

Document No. QFV2391055

1. x intercept: $\frac{8 \pm \sqrt{40}}{2}$
 y intercept: 6
 axis of symmetry: $x = 4$
 vertex: $(4, -10)$

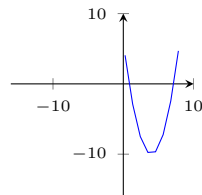

2. x intercept: $\frac{4 \pm \sqrt{28}}{2}$
 y intercept: 3
 axis of symmetry: $x = 2$
 vertex: $(2, 7)$

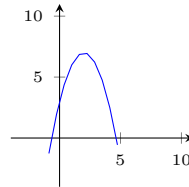

3. x intercept: $\frac{4 \pm \sqrt{28}}{6}$
 y intercept: 1
 axis of symmetry: $x = \frac{2}{3}$
 vertex: $(\frac{2}{3}, \frac{7}{3})$

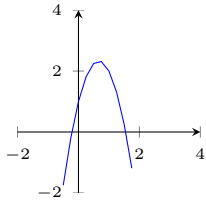

4. x intercept: no x intercept
 y intercept: -6
 axis of symmetry: $x = 1$
 vertex: $(1, -5)$

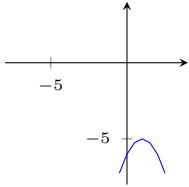

5. x intercept: no x intercept
 y intercept: 10
 axis of symmetry: $x = 2$
 vertex: $(2, 6)$

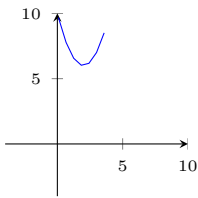

6. x intercept: $\frac{8 \pm \sqrt{52}}{6}$
 y intercept: -1
 axis of symmetry: $x = \frac{4}{3}$
 vertex: $(\frac{4}{3}, \frac{13}{3})$

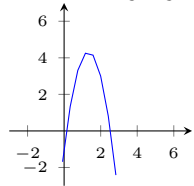

7. x intercept: no x intercept
 y intercept: 10
 axis of symmetry: $x = 2$
 vertex: $(2, 6)$

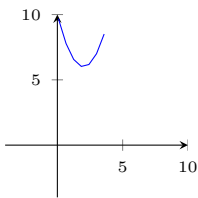

8. x intercept: $-\frac{1}{2}$ and -3
 y intercept: 3
 axis of symmetry: $x = -\frac{7}{4}$
 vertex: $(-\frac{7}{4}, -\frac{25}{8})$

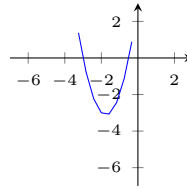

Document No. QFV2391056

1. x intercept: $\frac{5 \pm \sqrt{37}}{2}$
 y intercept: -3
 axis of symmetry: $x = \frac{5}{2}$
 vertex: $(\frac{5}{2}, -\frac{37}{4})$

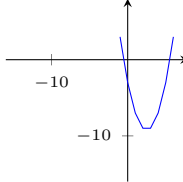

2. x intercept: $\frac{-8 \pm \sqrt{80}}{2}$
 y intercept: 4
 axis of symmetry: $x = -4$
 vertex: $(-4, 20)$

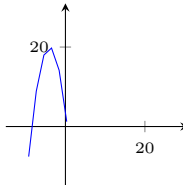

3. x intercept: $\frac{5 \pm \sqrt{13}}{2}$
 y intercept: 3
 axis of symmetry: $x = \frac{5}{2}$
 vertex: $(\frac{5}{2}, -\frac{13}{4})$

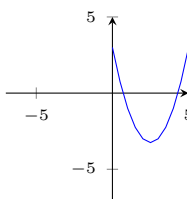

4. x intercept: $\frac{-8 \pm \sqrt{76}}{2}$
 y intercept: 3
 axis of symmetry: $x = -4$
 vertex: $(-4, 19)$

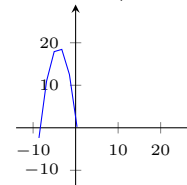

5. x intercept: $-\frac{5}{2}$ and $\frac{7}{6}$
 y intercept: 10
 axis of symmetry: $x = -\frac{2}{3}$

vertex: $(-\frac{2}{3}, \frac{34}{3})$

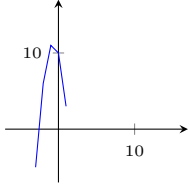

6. x intercept: $\frac{-4 \pm \sqrt{80}}{4}$

y intercept: -8

axis of symmetry: $x = -1$

vertex: $(-1, -10)$

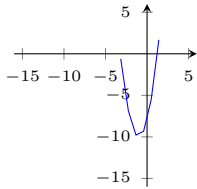

7. x intercept: 6 and 1

y intercept: 6

axis of symmetry: $x = \frac{7}{2}$

vertex: $(\frac{7}{2}, -\frac{25}{4})$

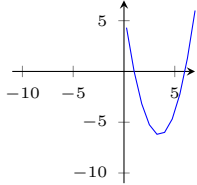

8. x intercept: no x intercept

y intercept: -5

axis of symmetry: $x = \frac{3}{2}$

vertex: $(\frac{3}{2}, -\frac{11}{4})$

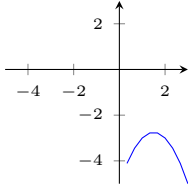

Document No. QFV2391057

1. x intercept: $\frac{8 \pm \sqrt{52}}{6}$

y intercept: -1

axis of symmetry: $x = \frac{4}{3}$

vertex: $(\frac{4}{3}, \frac{13}{3})$

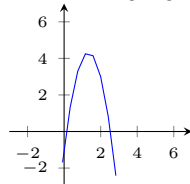

2. x intercept: $\frac{-8 \pm \sqrt{104}}{2}$

y intercept: 10

axis of symmetry: $x = -4$

vertex: $(-4, 26)$

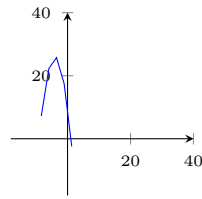

3. x intercept: $\frac{-6 \pm \sqrt{72}}{2}$

y intercept: 9

axis of symmetry: $x = -3$

vertex: $(-3, 18)$

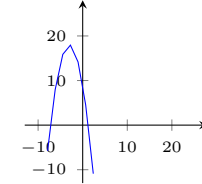

4. x intercept: $\frac{3 \pm \sqrt{89}}{4}$

y intercept: -10

axis of symmetry: $x = \frac{3}{4}$

vertex: $(\frac{3}{4}, -\frac{89}{8})$

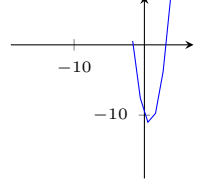

5. x intercept: $\frac{2 \pm \sqrt{8}}{2}$

y intercept: -1

axis of symmetry: $x = 1$

vertex: $(1, -2)$

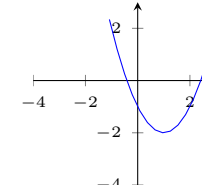

6. x intercept: $\frac{5 \pm \sqrt{97}}{4}$

y intercept: -9

axis of symmetry: $x = \frac{5}{4}$

vertex: $(\frac{5}{4}, -\frac{97}{8})$

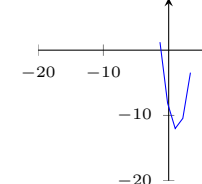

7. x intercept: $\frac{5}{3}$ and 1

y intercept:5

axis of symmetry: $x = \frac{4}{3}$

vertex: $(\frac{4}{3}, -\frac{1}{3})$

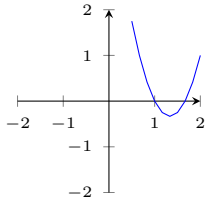

8.x intercept: $\frac{6 \pm \sqrt{20}}{2}$

y intercept:4

axis of symmetry: $x = 3$

vertex: $(3, -5)$

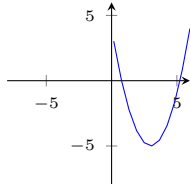

Document No. QFV2391058

1.x intercept: no x intercept

y intercept:7

axis of symmetry: $x = 1$

vertex: $(1, 5)$

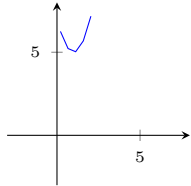

2.x intercept: -4 and 1

y intercept:8

axis of symmetry: $x = -\frac{3}{2}$

vertex: $(-\frac{3}{2}, \frac{25}{2})$

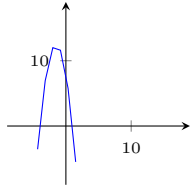

3.x intercept: $\frac{6 \pm \sqrt{20}}{4}$

y intercept:2

axis of symmetry: $x = \frac{3}{2}$

vertex: $(\frac{3}{2}, -\frac{5}{2})$

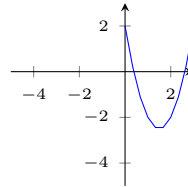

4.x intercept: no x intercept

y intercept:3

axis of symmetry: $x = -1$

vertex: $(-1, 2)$

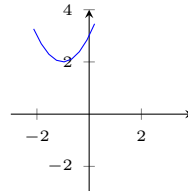

5.x intercept: $\frac{8 \pm \sqrt{32}}{4}$

y intercept:4

axis of symmetry: $x = 2$

vertex: $(2, -4)$

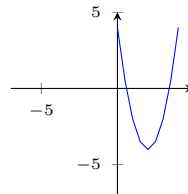

6.x intercept: $\frac{2}{3}$ and $-\frac{8}{3}$

y intercept:-7

axis of symmetry: $x = -1$

vertex: $(-1, -10)$

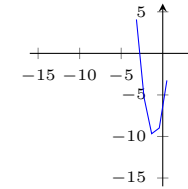

7.x intercept: $-\frac{3}{4}$ and $\frac{11}{4}$

y intercept:5

axis of symmetry: $x = 1$

vertex: $(1, 7)$

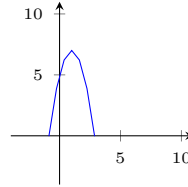

8.x intercept: no x intercept

y intercept:-7

axis of symmetry: $x = \frac{3}{2}$

vertex: $(\frac{3}{2}, -\frac{5}{2})$

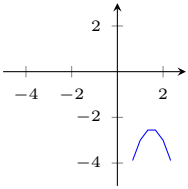

Document No. QFV2391059

1. x intercept: no x intercept
 y intercept: -7
 axis of symmetry: $x = \frac{7}{6}$
 vertex: $(\frac{7}{6}, -\frac{35}{12})$

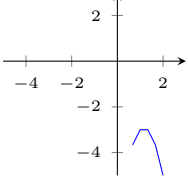

2. x intercept: no x intercept
 y intercept: -10
 axis of symmetry: $x = \frac{1}{2}$
 vertex: $(\frac{1}{2}, -\frac{37}{4})$

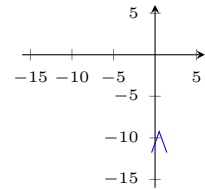

3. x intercept: 2 and 1
 y intercept: 4
 axis of symmetry: $x = \frac{3}{2}$
 vertex: $(\frac{3}{2}, -\frac{1}{2})$

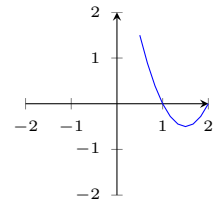

4. x intercept: $\frac{-6 \pm \sqrt{8}}{2}$
 y intercept: -7
 axis of symmetry: $x = -3$
 vertex: (-3, 2)

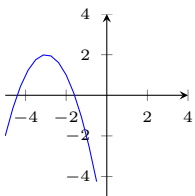

5. x intercept: $\frac{4 \pm \sqrt{28}}{2}$
 y intercept: 3

axis of symmetry: $x = 2$
 vertex: (2, 7)

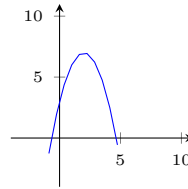

6. x intercept: 1 and 7
 y intercept: -5
 axis of symmetry: $x = 4$
 vertex: (4, 11)

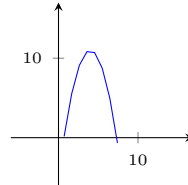

7. x intercept: $\frac{-6 \pm \sqrt{12}}{2}$
 y intercept: -6
 axis of symmetry: $x = -3$
 vertex: (-3, 3)

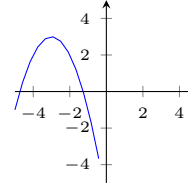

8. x intercept: $\frac{-4 \pm \sqrt{96}}{4}$
 y intercept: 10
 axis of symmetry: $x = -1$
 vertex: (-1, 12)

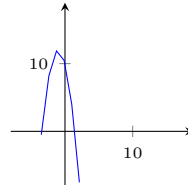

Document No. QFV2391060

1. x intercept: $\frac{3}{2}$ and $\frac{11}{2}$
 y intercept: -7
 axis of symmetry: $x = \frac{7}{2}$
 vertex: $(\frac{7}{2}, \frac{21}{4})$

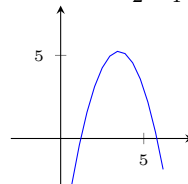

2. x intercept: no x intercept

y intercept:3

axis of symmetry: $x = -1$

vertex: $(-1, 2)$

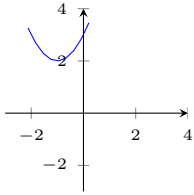

3.x intercept: $\frac{-7 \pm \sqrt{113}}{4}$

y intercept:8

axis of symmetry: $x = -\frac{7}{4}$

vertex: $(-\frac{7}{4}, \frac{113}{8})$

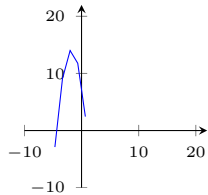

4.x intercept: no x intercept

y intercept:2

axis of symmetry: $x = \frac{1}{3}$

vertex: $(\frac{1}{3}, \frac{5}{3})$

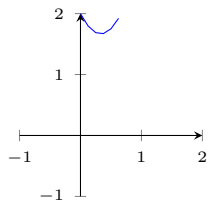

5.x intercept: -1 and -2

y intercept:4

axis of symmetry: $x = -\frac{3}{2}$

vertex: $(-\frac{3}{2}, -\frac{1}{2})$

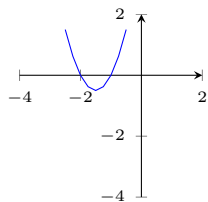

6.x intercept: $\frac{11}{2}$ and $-\frac{1}{2}$

y intercept:-4

axis of symmetry: $x = \frac{5}{2}$

vertex: $(\frac{5}{2}, -\frac{41}{4})$

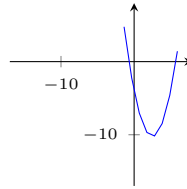

7.x intercept: $\frac{5 \pm \sqrt{97}}{4}$

y intercept:9

axis of symmetry: $x = \frac{5}{4}$

vertex: $(\frac{5}{4}, \frac{97}{8})$

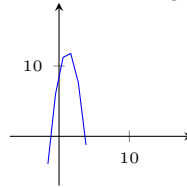

8.x intercept: $\frac{-5 \pm \sqrt{109}}{6}$

y intercept:7

axis of symmetry: $x = -\frac{5}{6}$

vertex: $(-\frac{5}{6}, \frac{109}{12})$

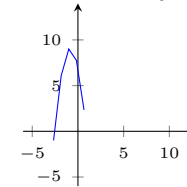

Document No. QFV2391061

1.x intercept: $\frac{-4 \pm \sqrt{20}}{2}$

y intercept:-1

axis of symmetry: $x = -2$

vertex: $(-2, -5)$

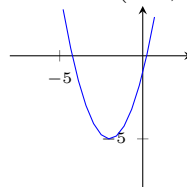

2.x intercept: $\frac{-4 \pm \sqrt{40}}{6}$

y intercept:2

axis of symmetry: $x = -\frac{2}{3}$

vertex: $(-\frac{2}{3}, \frac{10}{3})$

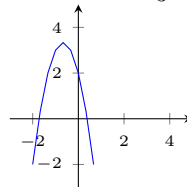

3.x intercept: no x intercept

y intercept:8

axis of symmetry: $x = 1$

vertex: $(1, 6)$

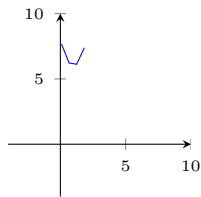

4. x intercept: $\frac{11}{2}$ and $-\frac{1}{2}$

y intercept: -4

axis of symmetry: $x = \frac{5}{2}$

vertex: $(\frac{5}{2}, -\frac{41}{4})$

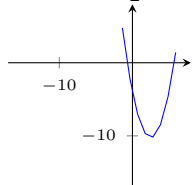

5. x intercept: 1 and -6

y intercept: -6

axis of symmetry: $x = -\frac{5}{2}$

vertex: $(-\frac{5}{2}, -\frac{49}{4})$

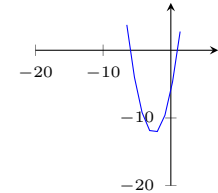

6. x intercept: $\frac{6 \pm \sqrt{76}}{4}$

y intercept: -5

axis of symmetry: $x = \frac{3}{2}$

vertex: $(\frac{3}{2}, -\frac{19}{4})$

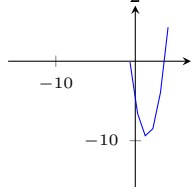

7. x intercept: $\frac{-4 \pm \sqrt{32}}{2}$

y intercept: -4

axis of symmetry: $x = -2$

vertex: $(-2, -8)$

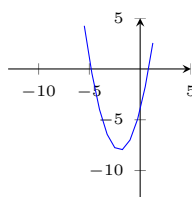

8. x intercept: -1

y intercept: -1

axis of symmetry: $x = -1$

vertex: $(-1, 0)$

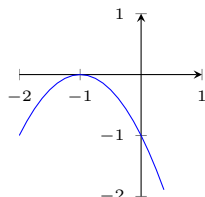

Document No. QFV2391062

1. x intercept: $-\frac{11}{4}$ and $-\frac{3}{4}$

y intercept: -4

axis of symmetry: $x = -\frac{7}{4}$

vertex: $(-\frac{7}{4}, \frac{17}{8})$

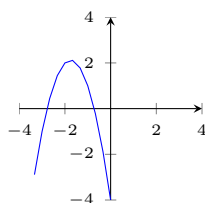

2. x intercept: $\frac{2 \pm \sqrt{28}}{2}$

y intercept: 6

axis of symmetry: $x = 1$

vertex: $(1, 7)$

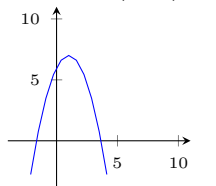

3. x intercept: no x intercept

y intercept: 3

axis of symmetry: $x = \frac{3}{2}$

vertex: $(\frac{3}{2}, \frac{3}{4})$

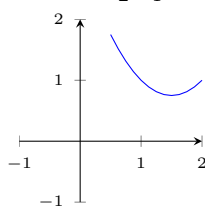

4. x intercept: $\frac{7 \pm \sqrt{29}}{2}$

y intercept: 5

axis of symmetry: $x = \frac{7}{2}$

vertex: $(\frac{7}{2}, -\frac{29}{4})$

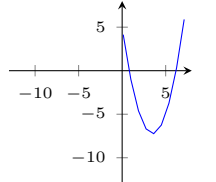

5.x intercept: no x intercept
 y intercept:2
 axis of symmetry: $x = \frac{1}{3}$
 vertex: $(\frac{1}{3}, \frac{5}{3})$

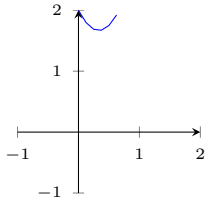

6.x intercept: no x intercept
 y intercept:7
 axis of symmetry: $x = -2$
 vertex: $(-2, 3)$

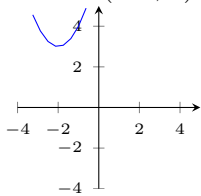

7.x intercept: no x intercept
 y intercept:8
 axis of symmetry: $x = 1$
 vertex: $(1, 7)$

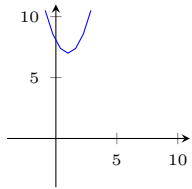

8.x intercept: no x intercept
 y intercept:-7
 axis of symmetry: $x = \frac{1}{2}$
 vertex: $(\frac{1}{2}, -\frac{13}{2})$

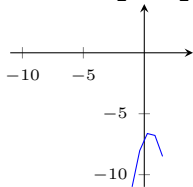

Document No. QFV2391063

1.x intercept:1 and -5
 y intercept:-5
 axis of symmetry: $x = -2$
 vertex: $(-2, -9)$

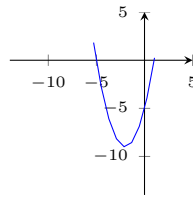

2.x intercept: no x intercept
 y intercept:9
 axis of symmetry: $x = 2$
 vertex: $(2, 5)$

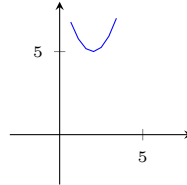

3.x intercept: no x intercept
 y intercept:-5
 axis of symmetry: $x = \frac{1}{2}$
 vertex: $(\frac{1}{2}, -\frac{9}{2})$

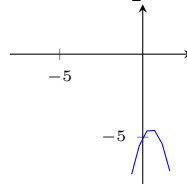

4.x intercept: no x intercept
 y intercept:9
 axis of symmetry: $x = \frac{1}{2}$
 vertex: $(\frac{1}{2}, \frac{17}{2})$

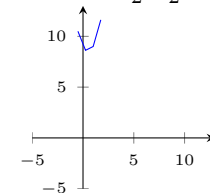

5.x intercept: $-\frac{17}{4}$ and $\frac{1}{4}$
 y intercept:3
 axis of symmetry: $x = -2$
 vertex: $(-2, 11)$

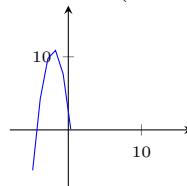

6.x intercept: no x intercept
 y intercept:-8
 axis of symmetry: $x = -\frac{3}{2}$
 vertex: $(-\frac{3}{2}, -\frac{23}{4})$

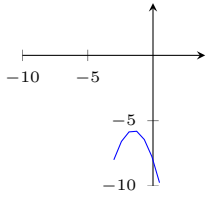

7. x intercept: no x intercept
 y intercept: 9
 axis of symmetry: $x = -1$
 vertex: $(-1, 6)$

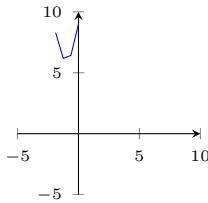

8. x intercept: $\frac{3 \pm \sqrt{65}}{4}$
 y intercept: 7
 axis of symmetry: $x = \frac{3}{4}$
 vertex: $(\frac{3}{4}, \frac{65}{8})$

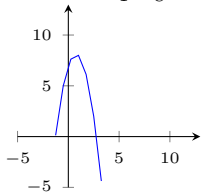

Document No. QFV2391064

1. x intercept: $\frac{-7 \pm \sqrt{61}}{6}$
 y intercept: 1
 axis of symmetry: $x = -\frac{7}{6}$
 vertex: $(-\frac{7}{6}, \frac{61}{12})$

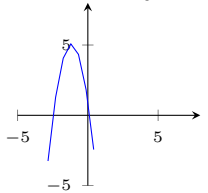

2. x intercept: $\frac{1}{6}$ and $-\frac{17}{6}$
 y intercept: -2
 axis of symmetry: $x = -\frac{4}{3}$
 vertex: $(-\frac{4}{3}, -\frac{22}{3})$

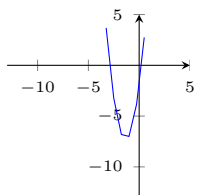

3. x intercept: $-\frac{1}{2}$ and $\frac{13}{2}$

y intercept: 5
 axis of symmetry: $x = 3$
 vertex: $(3, 14)$

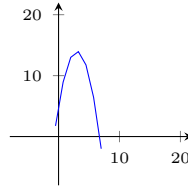

4. x intercept: -2 and 1
 y intercept: 7
 axis of symmetry: $x = -\frac{1}{2}$
 vertex: $(-\frac{1}{2}, \frac{31}{4})$

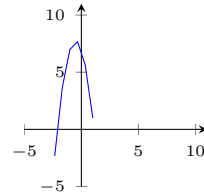

5. x intercept: $\frac{6 \pm \sqrt{96}}{6}$
 y intercept: 5
 axis of symmetry: $x = 1$
 vertex: $(1, 8)$

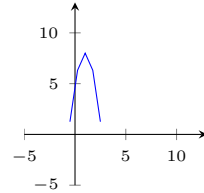

6. x intercept: no x intercept
 y intercept: -6
 axis of symmetry: $x = -\frac{3}{2}$
 vertex: $(-\frac{3}{2}, -\frac{3}{2})$

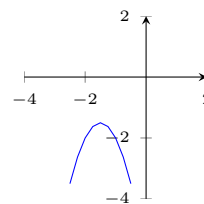

7. x intercept: $\frac{-6 \pm \sqrt{92}}{4}$
 y intercept: -7
 axis of symmetry: $x = -\frac{3}{2}$
 vertex: $(-\frac{3}{2}, -\frac{23}{2})$

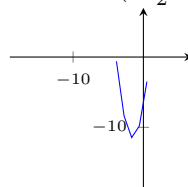

8.x intercept:1
 y intercept:-3
 axis of symmetry: $x = 1$
 vertex: $(1, 0)$

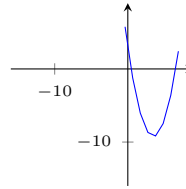
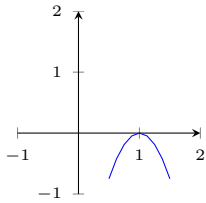

5.x intercept: $\frac{-8 \pm \sqrt{52}}{2}$
 y intercept:3
 axis of symmetry: $x = -4$
 vertex: $(-4, -13)$

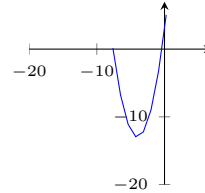

Document No. QFV2391065

1.x intercept:0 and -7
 y intercept:-1
 axis of symmetry: $x = -\frac{7}{2}$
 vertex: $(-\frac{7}{2}, -\frac{53}{4})$

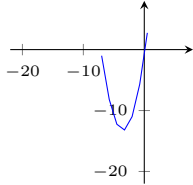

2.x intercept: $-\frac{1}{2}$ and $\frac{17}{2}$
 y intercept:6
 axis of symmetry: $x = 4$
 vertex: $(4, 22)$

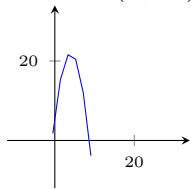

3.x intercept: $\frac{7 \pm \sqrt{29}}{2}$
 y intercept:5
 axis of symmetry: $x = \frac{7}{2}$
 vertex: $(\frac{7}{2}, -\frac{29}{4})$

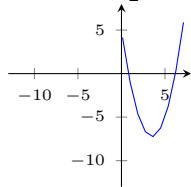

4.x intercept: $\frac{7 \pm \sqrt{37}}{2}$
 y intercept:3
 axis of symmetry: $x = \frac{7}{2}$
 vertex: $(\frac{7}{2}, -\frac{37}{4})$

6.x intercept: $\frac{4 \pm \sqrt{32}}{2}$
 y intercept:4
 axis of symmetry: $x = 2$
 vertex: $(2, 8)$

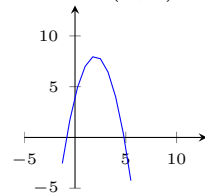

7.x intercept: $\frac{8 \pm \sqrt{32}}{2}$
 y intercept:8
 axis of symmetry: $x = 4$
 vertex: $(4, -8)$

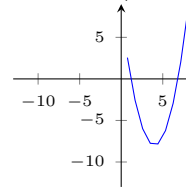

8.x intercept: no x intercept
 y intercept:3
 axis of symmetry: $x = \frac{1}{2}$
 vertex: $(\frac{1}{2}, \frac{5}{2})$

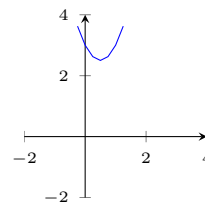

Document No. QFV2391066

1.x intercept: -4 and -2
 y intercept:-8

axis of symmetry: $x = -3$

vertex: $(-3, 1)$

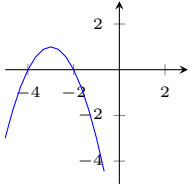

2.x intercept: $\frac{6 \pm \sqrt{20}}{2}$

y intercept: -4

axis of symmetry: $x = 3$

vertex: $(3, 5)$

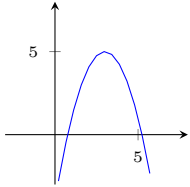

3.x intercept: no x intercept

y intercept: 3

axis of symmetry: $x = -1$

vertex: $(-1, 2)$

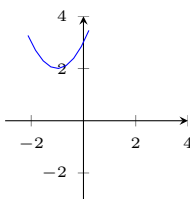

4.x intercept: $\frac{2 \pm \sqrt{24}}{2}$

y intercept: 5

axis of symmetry: $x = 1$

vertex: $(1, 6)$

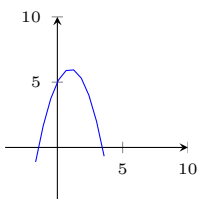

5.x intercept: $\frac{-4 \pm \sqrt{40}}{4}$

y intercept: 3

axis of symmetry: $x = -1$

vertex: $(-1, 5)$

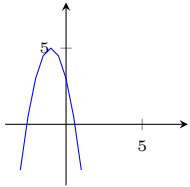

6.x intercept: $\frac{11}{2}$ and $\frac{3}{2}$

y intercept: 7

axis of symmetry: $x = \frac{7}{2}$

vertex: $(\frac{7}{2}, -\frac{21}{4})$

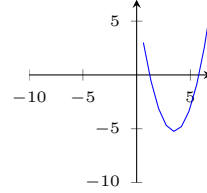

7.x intercept: no x intercept

y intercept: 6

axis of symmetry: $x = -\frac{1}{2}$

vertex: $(-\frac{1}{2}, \frac{21}{4})$

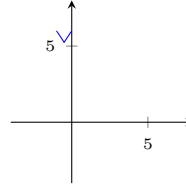

8.x intercept: 1 and -3

y intercept: -3

axis of symmetry: $x = -1$

vertex: $(-1, -4)$

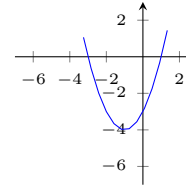

Document No. QFV2391067

1.x intercept: $\frac{7 \pm \sqrt{73}}{2}$

y intercept: 6

axis of symmetry: $x = \frac{7}{2}$

vertex: $(\frac{7}{2}, \frac{73}{4})$

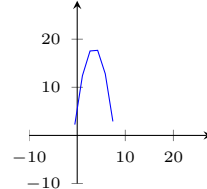

2.x intercept: -3 and -1

y intercept: -3

axis of symmetry: $x = -2$

vertex: $(-2, 1)$

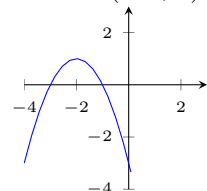

3.x intercept: 6 and -1

y intercept:-6

axis of symmetry: $x = \frac{5}{2}$

vertex: $(\frac{5}{2}, -\frac{49}{4})$

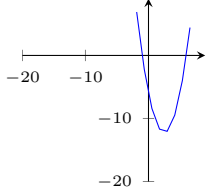

4.x intercept: $\frac{-2 \pm \sqrt{60}}{4}$

y intercept:-7

axis of symmetry: $x = -\frac{1}{2}$

vertex: $(-\frac{1}{2}, -\frac{15}{2})$

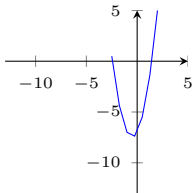

5.x intercept: $\frac{1}{4}$ and $\frac{15}{4}$

y intercept:-1

axis of symmetry: $x = 2$

vertex: (2, 7)

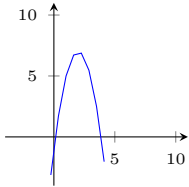

6.x intercept: $\frac{7}{2}$ and $-\frac{1}{2}$

y intercept:-3

axis of symmetry: $x = \frac{3}{2}$

vertex: $(\frac{3}{2}, -\frac{21}{4})$

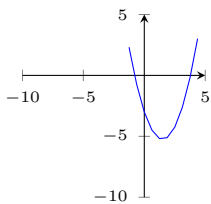

7.x intercept: $\frac{-2 \pm \sqrt{12}}{2}$

y intercept:-2

axis of symmetry: $x = -1$

vertex: (-1, -3)

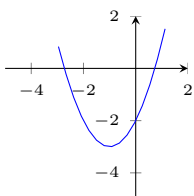

8.x intercept: $\frac{8 \pm \sqrt{32}}{2}$

y intercept:-8

axis of symmetry: $x = 4$

vertex: (4, 8)

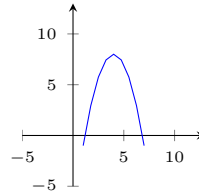

Document No. QFV2391068

1.x intercept: $\frac{1}{2}$ and $-\frac{15}{2}$

y intercept:-5

axis of symmetry: $x = -\frac{7}{2}$

vertex: $(-\frac{7}{2}, -\frac{69}{4})$

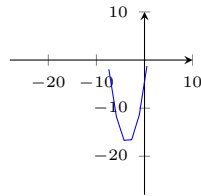

2.x intercept: $\frac{7 \pm \sqrt{29}}{2}$

y intercept:-5

axis of symmetry: $x = \frac{7}{2}$

vertex: $(\frac{7}{2}, \frac{29}{4})$

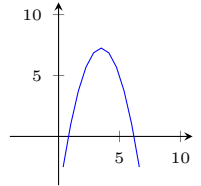

3.x intercept: 1 and $-\frac{9}{2}$

y intercept:-9

axis of symmetry: $x = -\frac{7}{4}$

vertex: $(-\frac{7}{4}, -\frac{121}{8})$

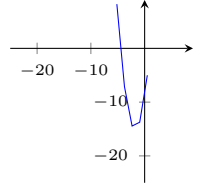

4.x intercept: -1 and $\frac{5}{2}$

y intercept:6

axis of symmetry: $x = \frac{3}{4}$

vertex: $(\frac{3}{4}, \frac{57}{8})$

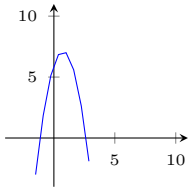

5. x intercept: $\frac{-6 \pm \sqrt{40}}{2}$

y intercept: 1

axis of symmetry: $x = -3$

vertex: $(-3, 10)$

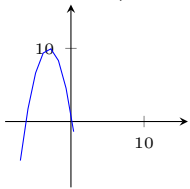

6. x intercept: $\frac{-6 \pm \sqrt{76}}{4}$

y intercept: -5

axis of symmetry: $x = -\frac{3}{2}$

vertex: $(-\frac{3}{2}, -\frac{19}{2})$

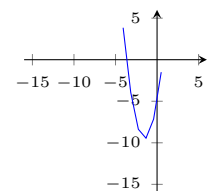

7. x intercept: $-\frac{5}{6}$ and $\frac{7}{2}$

y intercept: 10

axis of symmetry: $x = \frac{4}{3}$

vertex: $(\frac{4}{3}, \frac{46}{3})$

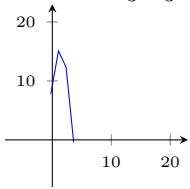

8. x intercept: no x intercept

y intercept: 10

axis of symmetry: $x = -\frac{3}{4}$

vertex: $(-\frac{3}{4}, \frac{71}{8})$

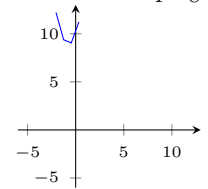

Document No. QFV2391069

1. x intercept: 2

y intercept: 4

axis of symmetry: $x = 2$

vertex: $(2, 0)$

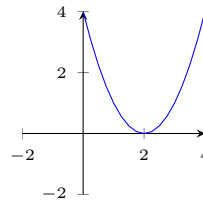

2. x intercept: $\frac{-6 \pm \sqrt{24}}{2}$

y intercept: -3

axis of symmetry: $x = -3$

vertex: $(-3, 6)$

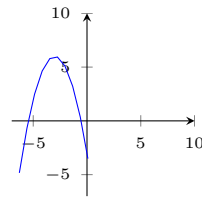

3. x intercept: no x intercept

y intercept: 5

axis of symmetry: $x = \frac{1}{3}$

vertex: $(\frac{1}{3}, \frac{14}{3})$

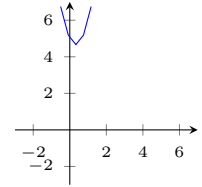

4. x intercept: $-\frac{5}{2}$ and -1

y intercept: -5

axis of symmetry: $x = -\frac{7}{4}$

vertex: $(-\frac{7}{4}, \frac{9}{8})$

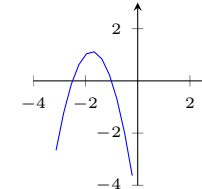

5. x intercept: $-\frac{17}{2}$ and $\frac{1}{2}$

y intercept: 6

axis of symmetry: $x = -4$

vertex: $(-4, 22)$

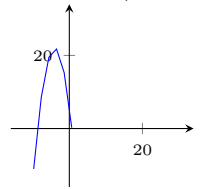

6. x intercept: -6 and 1

y intercept: 8

axis of symmetry: $x = -\frac{5}{2}$

vertex: $(-\frac{5}{2}, \frac{57}{4})$

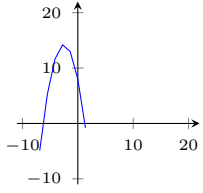

7.x intercept: $\frac{3 \pm \sqrt{45}}{2}$

y intercept: 9

axis of symmetry: $x = \frac{3}{2}$

vertex: $(\frac{3}{2}, \frac{45}{4})$

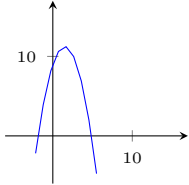

8.x intercept: no x intercept

y intercept: -10

axis of symmetry: $x = 2$

vertex: $(2, -2)$

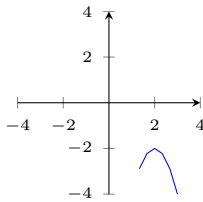

Document No. QFV2391070

1.x intercept: $\frac{4 \pm \sqrt{20}}{2}$

y intercept: 1

axis of symmetry: $x = 2$

vertex: $(2, 5)$

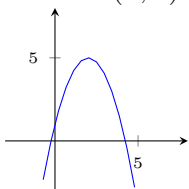

2.x intercept: $\frac{-6 \pm \sqrt{12}}{2}$

y intercept: 6

axis of symmetry: $x = -3$

vertex: $(-3, -3)$

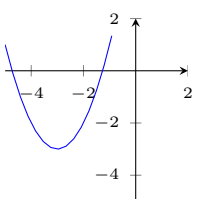

3.x intercept: no x intercept

y intercept: 3

axis of symmetry: $x = -\frac{5}{6}$

vertex: $(-\frac{5}{6}, \frac{11}{12})$

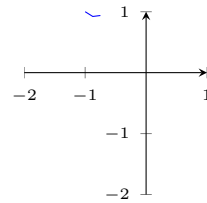

4.x intercept: 4 and 1

y intercept: 4

axis of symmetry: $x = \frac{5}{2}$

vertex: $(\frac{5}{2}, -\frac{9}{4})$

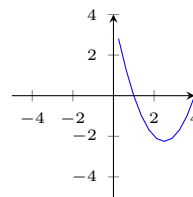

5.x intercept: $\frac{4 \pm \sqrt{32}}{2}$

y intercept: -4

axis of symmetry: $x = 2$

vertex: $(2, -8)$

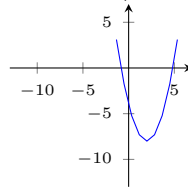

6.x intercept: $\frac{4 \pm \sqrt{52}}{2}$

y intercept: -9

axis of symmetry: $x = 2$

vertex: $(2, -13)$

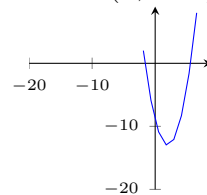

7.x intercept: $\frac{7 \pm \sqrt{45}}{2}$

y intercept: 1

axis of symmetry: $x = \frac{7}{2}$

vertex: $(\frac{7}{2}, -\frac{45}{4})$

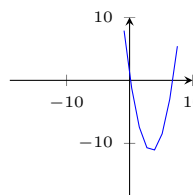

8.x intercept: -6 and 1
 y intercept: 8
 axis of symmetry: $x = -\frac{5}{2}$
 vertex: $(-\frac{5}{2}, \frac{57}{4})$

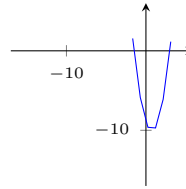
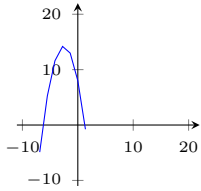

5.x intercept: 5 and -1
 y intercept: -7
 axis of symmetry: $x = 2$
 vertex: $(2, -11)$

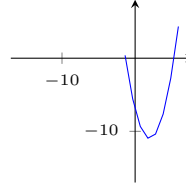

Document No. QFV2391071

1.x intercept: $\frac{-7 \pm \sqrt{73}}{6}$
 y intercept: -2
 axis of symmetry: $x = -\frac{7}{6}$
 vertex: $(-\frac{7}{6}, -\frac{73}{12})$

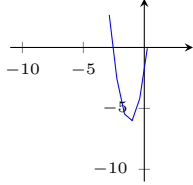

6.x intercept: no x intercept
 y intercept: 6
 axis of symmetry: $x = -2$
 vertex: $(-2, 2)$

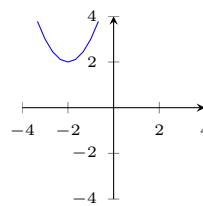

2.x intercept: -4 and 1
 y intercept: 6
 axis of symmetry: $x = -\frac{3}{2}$
 vertex: $(-\frac{3}{2}, \frac{33}{4})$

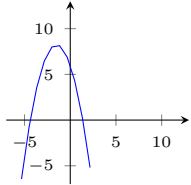

7.x intercept: no x intercept
 y intercept: 8
 axis of symmetry: $x = \frac{5}{4}$
 vertex: $(\frac{5}{4}, \frac{39}{8})$

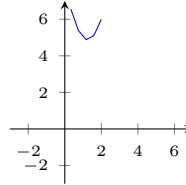

3.x intercept: no x intercept
 y intercept: 4
 axis of symmetry: $x = \frac{1}{2}$
 vertex: $(\frac{1}{2}, \frac{7}{2})$

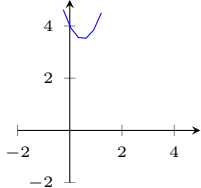

8.x intercept: no x intercept
 y intercept: -7
 axis of symmetry: $x = \frac{7}{4}$
 vertex: $(\frac{7}{4}, -\frac{7}{8})$

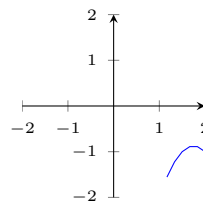

4.x intercept: 3 and $-\frac{3}{2}$
 y intercept: -9
 axis of symmetry: $x = \frac{3}{4}$
 vertex: $(\frac{3}{4}, -\frac{81}{8})$

Document No. QFV2391072

1.x intercept: $\frac{-8 \pm \sqrt{40}}{2}$
 y intercept: 6

axis of symmetry: $x = -4$
 vertex: $(-4, -10)$

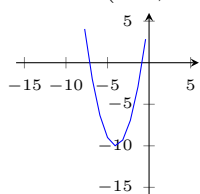

2. x intercept: 1 and -5
 y intercept: -7
 axis of symmetry: $x = -2$
 vertex: $(-2, -11)$

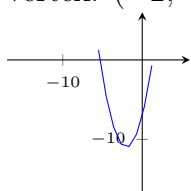

3. x intercept: $\frac{4 \pm \sqrt{20}}{2}$
 y intercept: -1
 axis of symmetry: $x = 2$
 vertex: $(2, -5)$

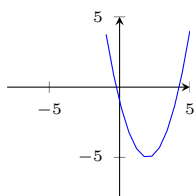

4. x intercept: $\frac{-5 \pm \sqrt{5}}{2}$
 y intercept: -5
 axis of symmetry: $x = -\frac{5}{2}$
 vertex: $(-\frac{5}{2}, \frac{5}{4})$

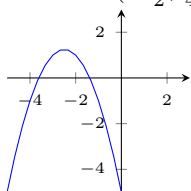

5. x intercept: $\frac{8 \pm \sqrt{40}}{2}$
 y intercept: 6
 axis of symmetry: $x = 4$
 vertex: $(4, -10)$

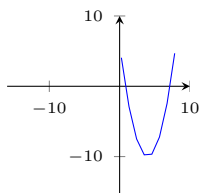

6. x intercept: 1 and -4
 y intercept: -9

axis of symmetry: $x = -\frac{3}{2}$
 vertex: $(-\frac{3}{2}, -\frac{27}{2})$

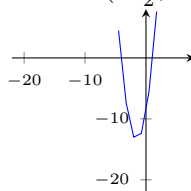

7. x intercept: $-\frac{1}{2}$ and $\frac{7}{2}$
 y intercept: 2
 axis of symmetry: $x = \frac{3}{2}$
 vertex: $(\frac{3}{2}, \frac{17}{4})$

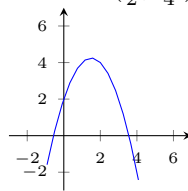

8. x intercept: $\frac{11}{6}$ and $-\frac{7}{6}$
 y intercept: -7
 axis of symmetry: $x = \frac{1}{3}$
 vertex: $(\frac{1}{3}, -\frac{22}{3})$

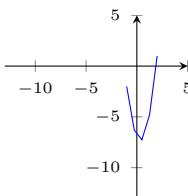

Document No. QFV2391073

1. x intercept: 2
 y intercept: -4
 axis of symmetry: $x = 2$
 vertex: $(2, 0)$

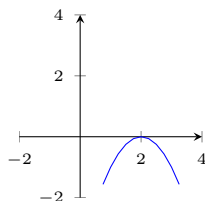

2. x intercept: $\frac{8 \pm \sqrt{40}}{4}$
 y intercept: 3
 axis of symmetry: $x = 2$
 vertex: $(2, -5)$

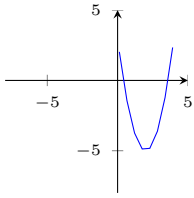

3. x intercept: no x intercept
 y intercept: 8
 axis of symmetry: $x = \frac{3}{2}$
 vertex: $(\frac{3}{2}, \frac{7}{2})$

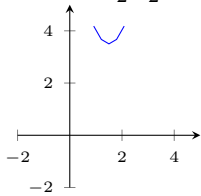

4. x intercept: -4 and 2
 y intercept: 8
 axis of symmetry: $x = -1$
 vertex: (-1, 9)

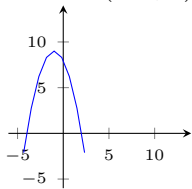

5. x intercept: no x intercept
 y intercept: -3
 axis of symmetry: $x = -\frac{1}{2}$
 vertex: $(-\frac{1}{2}, -\frac{9}{4})$

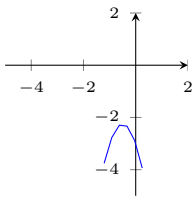

6. x intercept: $\frac{8 \pm \sqrt{24}}{2}$
 y intercept: 10
 axis of symmetry: $x = 4$
 vertex: (4, -6)

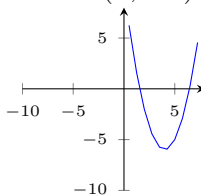

7. x intercept: no x intercept
 y intercept: 10
 axis of symmetry: $x = -2$

vertex: (-2, 6)

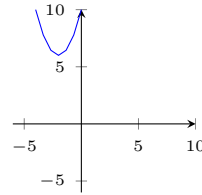

8. x intercept: -1 and -2
 y intercept: 2
 axis of symmetry: $x = -\frac{3}{2}$
 vertex: $(-\frac{3}{2}, -\frac{1}{4})$

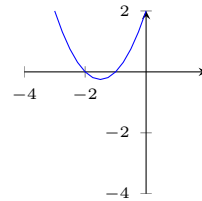

Document No. QFV2391074

1. x intercept: $\frac{-2 \pm \sqrt{76}}{4}$
 y intercept: -9
 axis of symmetry: $x = -\frac{1}{2}$
 vertex: $(-\frac{1}{2}, -\frac{19}{2})$

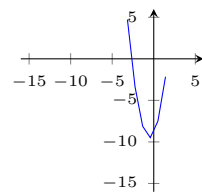

2. x intercept: no x intercept
 y intercept: 10
 axis of symmetry: $x = 1$
 vertex: (1, 9)

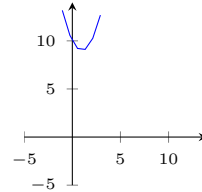

3. x intercept: 0 and 3
 y intercept: 1
 axis of symmetry: $x = \frac{3}{2}$
 vertex: $(\frac{3}{2}, \frac{11}{2})$

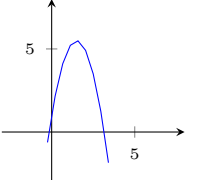

4. x intercept: no x intercept
 y intercept: -2
 axis of symmetry: $x = -\frac{1}{2}$
 vertex: $(-\frac{1}{2}, -\frac{3}{2})$

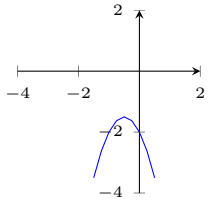

5. x intercept: no x intercept
 y intercept: 3
 axis of symmetry: $x = -\frac{3}{2}$
 vertex: $(-\frac{3}{2}, \frac{3}{4})$

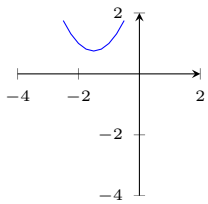

6. x intercept: $\frac{-5 \pm \sqrt{97}}{6}$
 y intercept: -6
 axis of symmetry: $x = -\frac{5}{6}$
 vertex: $(-\frac{5}{6}, -\frac{97}{12})$

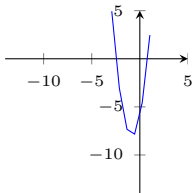

7. x intercept: $\frac{1}{2}$ and -2
 y intercept: -3
 axis of symmetry: $x = -\frac{3}{4}$
 vertex: $(-\frac{3}{4}, -\frac{33}{8})$

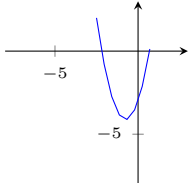

8. x intercept: $\frac{7 \pm \sqrt{65}}{2}$
 y intercept: 4
 axis of symmetry: $x = \frac{7}{2}$
 vertex: $(\frac{7}{2}, \frac{65}{4})$

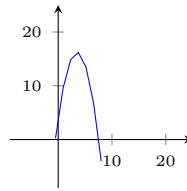

Document No. QFV2391075

1. x intercept: $\frac{-7 \pm \sqrt{61}}{2}$
 y intercept: -3
 axis of symmetry: $x = -\frac{7}{2}$
 vertex: $(-\frac{7}{2}, -\frac{61}{4})$

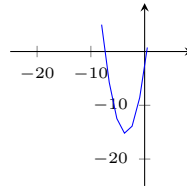

2. x intercept: no x intercept
 y intercept: -10
 axis of symmetry: $x = \frac{5}{2}$
 vertex: $(\frac{5}{2}, -\frac{15}{4})$

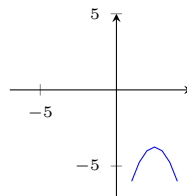

3. x intercept: $\frac{-7 \pm \sqrt{45}}{2}$
 y intercept: -1
 axis of symmetry: $x = -\frac{7}{2}$
 vertex: $(-\frac{7}{2}, \frac{45}{4})$

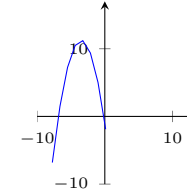

4. x intercept: $\frac{1}{2}$ and $-\frac{17}{2}$
 y intercept: -6
 axis of symmetry: $x = -4$
 vertex: $(-4, -22)$

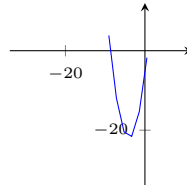

5. x intercept: no x intercept
 y intercept: 9

axis of symmetry: $x = \frac{3}{2}$
 vertex: $(\frac{3}{2}, \frac{27}{4})$

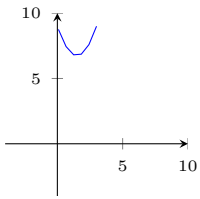

6.x intercept: -8 and 0

y intercept: 1
 axis of symmetry: $x = -4$
 vertex: $(-4, 17)$

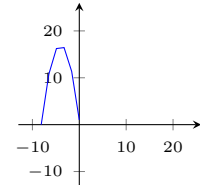

7.x intercept: $\frac{7 \pm \sqrt{77}}{2}$
 y intercept: -7
 axis of symmetry: $x = \frac{7}{2}$
 vertex: $(\frac{7}{2}, -\frac{77}{4})$

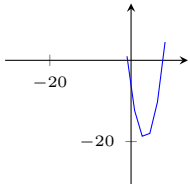

8.x intercept: $\frac{2 \pm \sqrt{20}}{2}$
 y intercept: -4
 axis of symmetry: $x = 1$
 vertex: $(1, -5)$

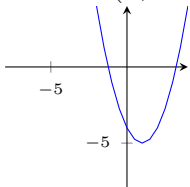

Document No. QFV2391076

1.x intercept: no x intercept
 y intercept: -10
 axis of symmetry: $x = 3$
 vertex: $(3, -1)$

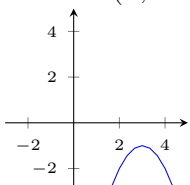

2.x intercept: $\frac{7 \pm \sqrt{45}}{2}$

y intercept: 1
 axis of symmetry: $x = \frac{7}{2}$
 vertex: $(\frac{7}{2}, -\frac{45}{4})$

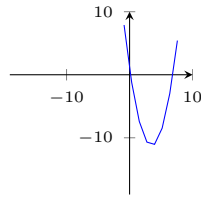

3.x intercept: no x intercept
 y intercept: -1
 axis of symmetry: $x = -\frac{1}{3}$
 vertex: $(-\frac{1}{3}, -\frac{2}{3})$

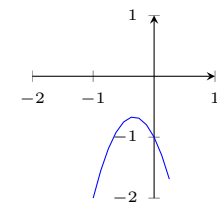

4.x intercept: $\frac{-4 \pm \sqrt{12}}{2}$
 y intercept: 1
 axis of symmetry: $x = -2$
 vertex: $(-2, -3)$

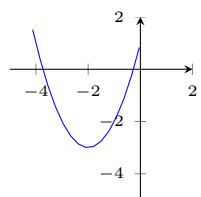

5.x intercept: $\frac{4 \pm \sqrt{24}}{2}$
 y intercept: 2
 axis of symmetry: $x = 2$
 vertex: $(2, 6)$

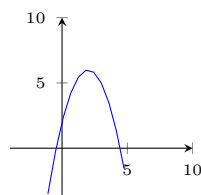

6.x intercept: -4 and -1
 y intercept: -4
 axis of symmetry: $x = -\frac{5}{2}$
 vertex: $(-\frac{5}{2}, \frac{9}{4})$

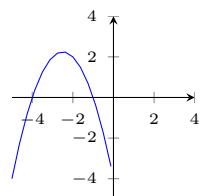

7.x intercept:8 and -1

y intercept:-8

axis of symmetry: $x = \frac{7}{2}$

vertex: $(\frac{7}{2}, -\frac{81}{4})$

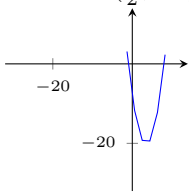

8.x intercept: no x intercept

y intercept:7

axis of symmetry: $x = \frac{1}{2}$

vertex: $(\frac{1}{2}, \frac{13}{2})$

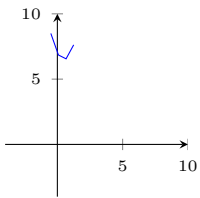

Document No. QFV2391077

1.x intercept: no x intercept

y intercept:6

axis of symmetry: $x = 1$

vertex: (1, 5)

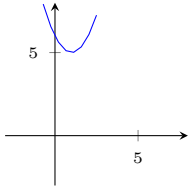

2.x intercept: $-\frac{11}{2}$ and $\frac{3}{2}$

y intercept:10

axis of symmetry: $x = -2$

vertex: (-2, 14)

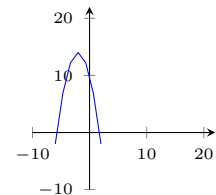

3.x intercept: no x intercept

y intercept:7

axis of symmetry: $x = -\frac{5}{2}$

vertex: $(-\frac{5}{2}, \frac{3}{4})$

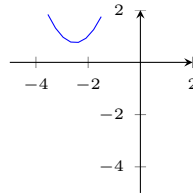

4.x intercept: $\frac{-2 \pm \sqrt{40}}{2}$

y intercept:-9

axis of symmetry: $x = -1$

vertex: (-1, -10)

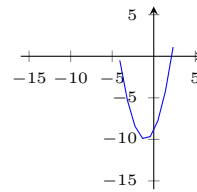

5.x intercept: $\frac{6 \pm \sqrt{60}}{2}$

y intercept:-6

axis of symmetry: $x = 3$

vertex: (3, -15)

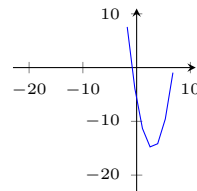

6.x intercept: no x intercept

y intercept:10

axis of symmetry: $x = 1$

vertex: (1, 9)

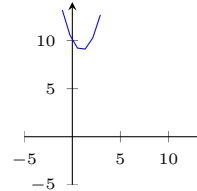

7.x intercept: $-\frac{11}{2}$ and $-\frac{3}{2}$

y intercept:-8

axis of symmetry: $x = -\frac{7}{2}$

vertex: $(-\frac{7}{2}, \frac{17}{4})$

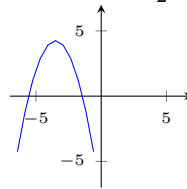

8.x intercept:7 and 1

y intercept:5

axis of symmetry: $x = 4$

vertex: (4, -11)

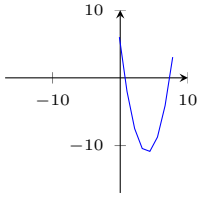

Document No. QFV2391078

1.x intercept:1 and 7
 y intercept:-5
 axis of symmetry: $x = 4$
 vertex: (4, 11)

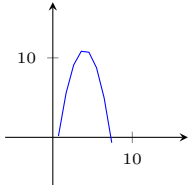

2.x intercept: no x intercept
 y intercept:-6
 axis of symmetry: $x = -1$
 vertex: (-1, -3)

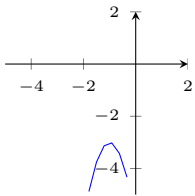

3.x intercept: $\frac{1}{2}$ and $-\frac{15}{2}$
 y intercept:-5
 axis of symmetry: $x = -\frac{7}{2}$
 vertex: $(-\frac{7}{2}, -\frac{69}{4})$

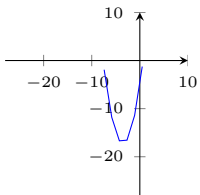

4.x intercept:-2 and -5
 y intercept:10
 axis of symmetry: $x = -\frac{7}{2}$
 vertex: $(-\frac{7}{2}, -\frac{9}{4})$

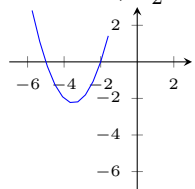

5.x intercept:0 and 8
 y intercept:1

axis of symmetry: $x = 4$
 vertex: (4, 17)

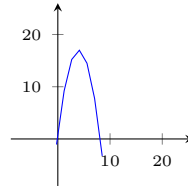

6.x intercept: $\frac{11}{2}$ and $-\frac{1}{2}$
 y intercept:-4
 axis of symmetry: $x = \frac{5}{2}$
 vertex: $(\frac{5}{2}, -\frac{41}{4})$

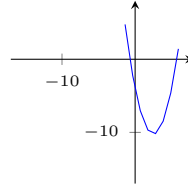

7.x intercept: $\frac{5\pm\sqrt{89}}{4}$
 y intercept:8
 axis of symmetry: $x = \frac{5}{4}$
 vertex: $(\frac{5}{4}, \frac{89}{8})$

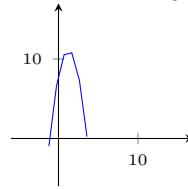

8.x intercept: no x intercept
 y intercept:-9
 axis of symmetry: $x = -\frac{7}{6}$
 vertex: $(-\frac{7}{6}, -\frac{59}{12})$

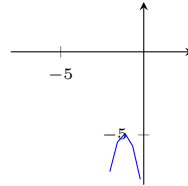

Document No. QFV2391079

1.x intercept: no x intercept
 y intercept:-8
 axis of symmetry: $x = -\frac{5}{4}$
 vertex: $(-\frac{5}{4}, -\frac{39}{8})$

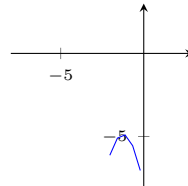

2.x intercept: $\frac{-4\pm\sqrt{28}}{2}$

y intercept:-3

axis of symmetry: $x = -2$

vertex: $(-2, -7)$

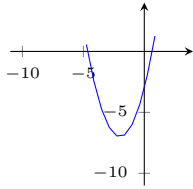

3.x intercept: $\frac{-8 \pm \sqrt{8}}{4}$

y intercept:-7

axis of symmetry: $x = -2$

vertex: $(-2, 1)$

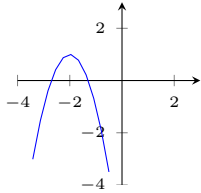

4.x intercept:0 and -8

y intercept:-1

axis of symmetry: $x = -4$

vertex: $(-4, -17)$

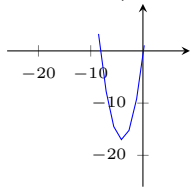

5.x intercept:0 and $-\frac{5}{2}$

y intercept:-1

axis of symmetry: $x = -\frac{5}{4}$

vertex: $(-\frac{5}{4}, -\frac{33}{8})$

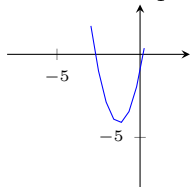

6.x intercept: no x intercept

y intercept:-3

axis of symmetry: $x = -\frac{3}{2}$

vertex: $(-\frac{3}{2}, -\frac{3}{4})$

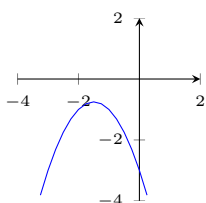

7.x intercept: $\frac{-7 \pm \sqrt{133}}{6}$

y intercept:-7

axis of symmetry: $x = -\frac{7}{6}$

vertex: $(-\frac{7}{6}, -\frac{133}{12})$

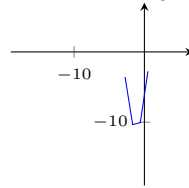

8.x intercept: $\frac{-2 \pm \sqrt{60}}{4}$

y intercept:-7

axis of symmetry: $x = -\frac{1}{2}$

vertex: $(-\frac{1}{2}, -\frac{15}{2})$

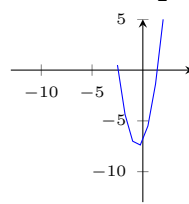

Document No. QFV2391080

1.x intercept: $\frac{7 \pm \sqrt{77}}{2}$

y intercept:7

axis of symmetry: $x = \frac{7}{2}$

vertex: $(\frac{7}{2}, \frac{77}{4})$

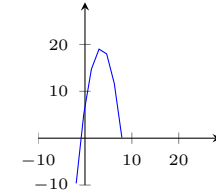

2.x intercept:-5 and -1

y intercept:-5

axis of symmetry: $x = -3$

vertex: $(-3, 4)$

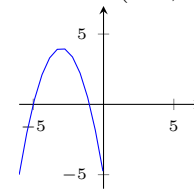

3.x intercept: $\frac{13}{2}$ and $\frac{1}{2}$

y intercept:2

axis of symmetry: $x = \frac{7}{2}$

vertex: $(\frac{7}{2}, -\frac{41}{4})$

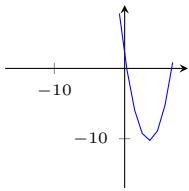

4. x intercept: 4 and -2
 y intercept: -10
 axis of symmetry: $x = 1$
 vertex: $(1, -11)$

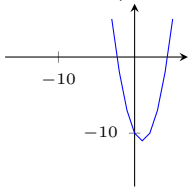

5. x intercept: $\frac{3 \pm \sqrt{37}}{2}$
 y intercept: 7
 axis of symmetry: $x = \frac{3}{2}$
 vertex: $(\frac{3}{2}, \frac{37}{4})$

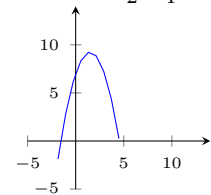

6. x intercept: no x intercept
 y intercept: 9
 axis of symmetry: $x = -\frac{5}{2}$
 vertex: $(-\frac{5}{2}, \frac{11}{4})$

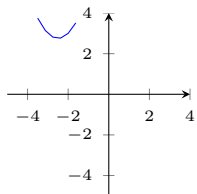

7. x intercept: $\frac{8 \pm \sqrt{48}}{2}$
 y intercept: 4
 axis of symmetry: $x = 4$
 vertex: $(4, -12)$

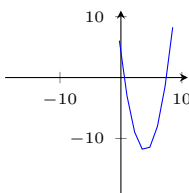

8. x intercept: no x intercept
 y intercept: 8
 axis of symmetry: $x = -\frac{7}{6}$
 vertex: $(-\frac{7}{6}, \frac{47}{12})$

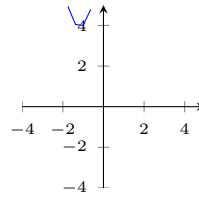

Document No. QFV2391081

1. x intercept: no x intercept
 y intercept: 7
 axis of symmetry: $x = \frac{3}{2}$
 vertex: $(\frac{3}{2}, \frac{19}{4})$

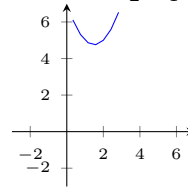

2. x intercept: no x intercept
 y intercept: 8
 axis of symmetry: $x = \frac{4}{3}$
 vertex: $(\frac{4}{3}, \frac{8}{3})$

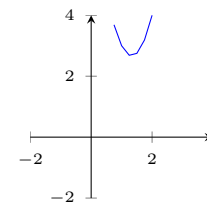

3. x intercept: $-\frac{1}{2}$ and 3
 y intercept: 4
 axis of symmetry: $x = \frac{5}{4}$
 vertex: $(\frac{5}{4}, \frac{57}{8})$

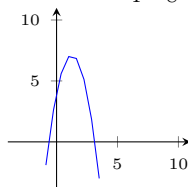

4. x intercept: 6 and -1
 y intercept: -6
 axis of symmetry: $x = \frac{5}{2}$
 vertex: $(\frac{5}{2}, -\frac{49}{4})$

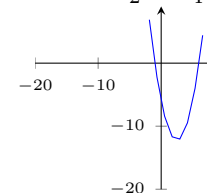

5. x intercept: $\frac{8 \pm \sqrt{40}}{2}$

y intercept:-6
 axis of symmetry: $x = 4$
 vertex: (4, 10)

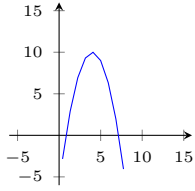

6.x intercept: $\frac{-6 \pm \sqrt{12}}{2}$
 y intercept:6
 axis of symmetry: $x = -3$
 vertex: (-3, -3)

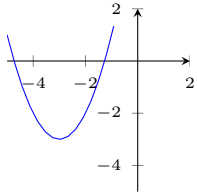

7.x intercept: $\frac{11}{4}$ and $-\frac{7}{4}$
 y intercept:-10
 axis of symmetry: $x = \frac{1}{2}$
 vertex: $(\frac{1}{2}, -\frac{21}{2})$

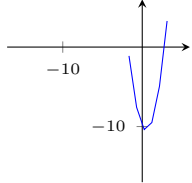

8.x intercept: $\frac{-3 \pm \sqrt{29}}{2}$
 y intercept:5
 axis of symmetry: $x = -\frac{3}{2}$
 vertex: $(-\frac{3}{2}, \frac{29}{4})$

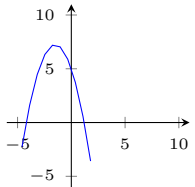

Document No. QFV2391082

1.x intercept: $\frac{1}{4}$ and $-\frac{11}{4}$
 y intercept:-2
 axis of symmetry: $x = -\frac{5}{4}$
 vertex: $(-\frac{5}{4}, -\frac{41}{8})$

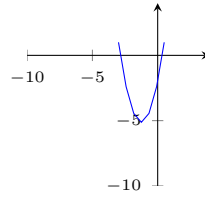

2.x intercept:-1 and 2
 y intercept:5
 axis of symmetry: $x = \frac{1}{2}$
 vertex: $(\frac{1}{2}, \frac{11}{2})$

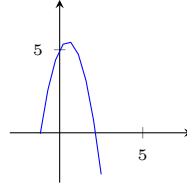

3.x intercept: $\frac{7 \pm \sqrt{13}}{2}$
 y intercept:9
 axis of symmetry: $x = \frac{7}{2}$
 vertex: $(\frac{7}{2}, -\frac{13}{4})$

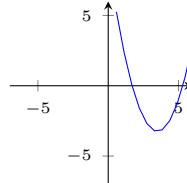

4.x intercept: $\frac{6 \pm \sqrt{60}}{4}$
 y intercept:3
 axis of symmetry: $x = \frac{3}{2}$
 vertex: $(\frac{3}{2}, \frac{15}{2})$

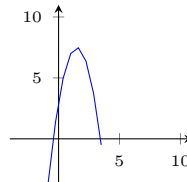

5.x intercept: no x intercept
 y intercept:8
 axis of symmetry: $x = 2$
 vertex: (2, 4)

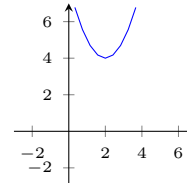

6.x intercept: $\frac{-8 \pm \sqrt{32}}{2}$
 y intercept:8
 axis of symmetry: $x = -4$
 vertex: (-4, -8)

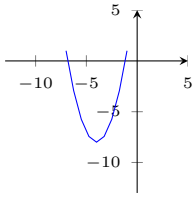

7.x intercept: $\frac{6 \pm \sqrt{48}}{6}$

y intercept: -1

axis of symmetry: $x = 1$

vertex: $(1, -4)$

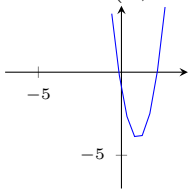

8.x intercept: $\frac{-4 \pm \sqrt{28}}{2}$

y intercept: 3

axis of symmetry: $x = -2$

vertex: $(-2, 7)$

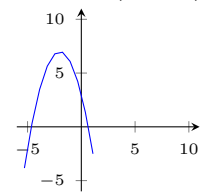

Document No. QFV2391083

1.x intercept: $\frac{-3 \pm \sqrt{65}}{4}$

y intercept: 7

axis of symmetry: $x = -\frac{3}{4}$

vertex: $(-\frac{3}{4}, \frac{65}{8})$

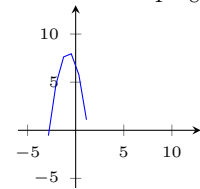

2.x intercept: $-\frac{7}{3}$ and $\frac{2}{3}$

y intercept: 5

axis of symmetry: $x = -\frac{5}{6}$

vertex: $(-\frac{5}{6}, \frac{85}{12})$

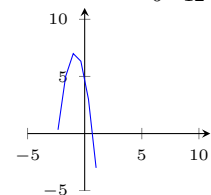

3.x intercept: $\frac{2 \pm \sqrt{76}}{4}$

y intercept: 9

axis of symmetry: $x = \frac{1}{2}$

vertex: $(\frac{1}{2}, \frac{19}{2})$

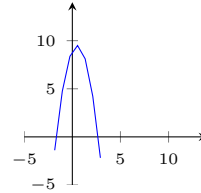

4.x intercept: $\frac{-8 \pm \sqrt{32}}{2}$

y intercept: 8

axis of symmetry: $x = -4$

vertex: $(-4, -8)$

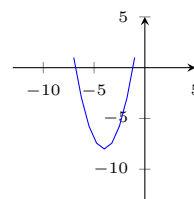

5.x intercept: $\frac{3 \pm \sqrt{37}}{2}$

y intercept: 7

axis of symmetry: $x = \frac{3}{2}$

vertex: $(\frac{3}{2}, \frac{37}{4})$

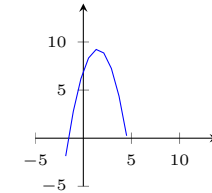

6.x intercept: no x intercept

y intercept: 6

axis of symmetry: $x = -1$

vertex: $(-1, 5)$

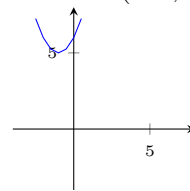

7.x intercept: $\frac{2 \pm \sqrt{12}}{2}$

y intercept: -2

axis of symmetry: $x = 1$

vertex: $(1, -3)$

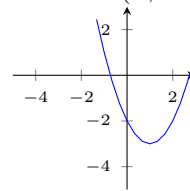

8.x intercept: no x intercept

y intercept: 6

axis of symmetry: $x = -1$

vertex: $(-1, 4)$

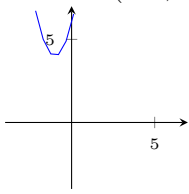

Document No. QFV2391084

1.x intercept: no x intercept

y intercept:-10

axis of symmetry: $x = \frac{1}{2}$

vertex: $(\frac{1}{2}, -\frac{19}{2})$

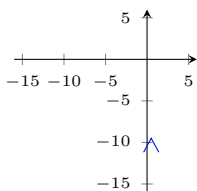

2.x intercept: $\frac{6 \pm \sqrt{52}}{2}$

y intercept:4

axis of symmetry: $x = 3$

vertex: $(3, 13)$

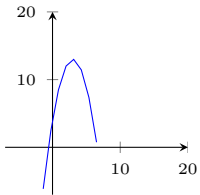

3.x intercept:-4 and 2

y intercept:8

axis of symmetry: $x = -1$

vertex: $(-1, 9)$

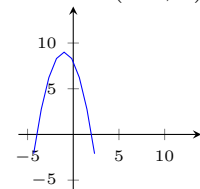

4.x intercept: $\frac{19}{6}$ and $-\frac{1}{2}$

y intercept:-6

axis of symmetry: $x = \frac{4}{3}$

vertex: $(\frac{4}{3}, -\frac{34}{3})$

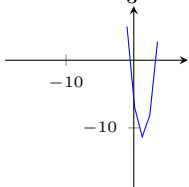

5.x intercept: no x intercept

y intercept:-4

axis of symmetry: $x = -\frac{3}{4}$

vertex: $(-\frac{3}{4}, -\frac{23}{8})$

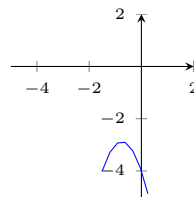

6.x intercept: $-\frac{1}{2}$ and $-\frac{9}{2}$

y intercept:2

axis of symmetry: $x = -\frac{5}{2}$

vertex: $(-\frac{5}{2}, -\frac{17}{4})$

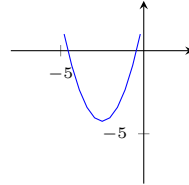

7.x intercept: no x intercept

y intercept:6

axis of symmetry: $x = -1$

vertex: $(-1, 5)$

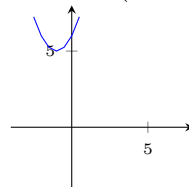

8.x intercept:2 and -4

y intercept:-8

axis of symmetry: $x = -1$

vertex: $(-1, -9)$

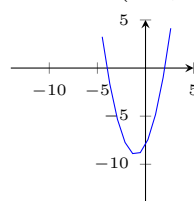

Document No. QFV2391085

1.x intercept:2 and 4

y intercept:-8

axis of symmetry: $x = 3$

vertex: $(3, 1)$

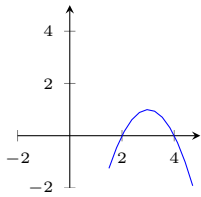

2. x intercept: 1 and -8
 y intercept: -8
 axis of symmetry: $x = -\frac{7}{2}$
 vertex: $(-\frac{7}{2}, -\frac{81}{4})$

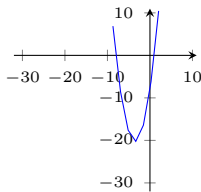

3. x intercept: 0 and $-\frac{5}{2}$
 y intercept: -1
 axis of symmetry: $x = -\frac{5}{4}$
 vertex: $(-\frac{5}{4}, -\frac{33}{8})$

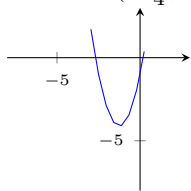

4. x intercept: $\frac{-2 \pm \sqrt{32}}{2}$
 y intercept: 7
 axis of symmetry: $x = -1$
 vertex: $(-1, 8)$

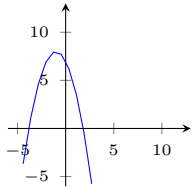

5. x intercept: $\frac{4 \pm \sqrt{20}}{2}$
 y intercept: -1
 axis of symmetry: $x = 2$
 vertex: $(2, -5)$

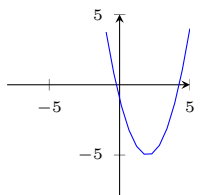

6. x intercept: $\frac{11}{2}$ and $-\frac{3}{2}$
 y intercept: -10
 axis of symmetry: $x = 2$
 vertex: $(2, -14)$

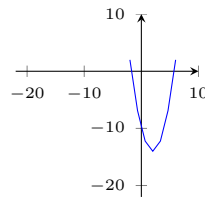

7. x intercept: $\frac{-5 \pm \sqrt{13}}{2}$
 y intercept: -3
 axis of symmetry: $x = -\frac{5}{2}$
 vertex: $(-\frac{5}{2}, \frac{13}{4})$

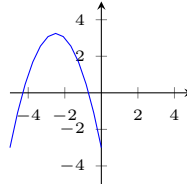

8. x intercept: $\frac{3 \pm \sqrt{29}}{2}$
 y intercept: 5
 axis of symmetry: $x = \frac{3}{2}$
 vertex: $(\frac{3}{2}, \frac{29}{4})$

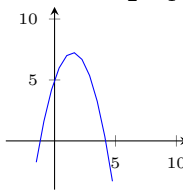

Document No. QFV2391086

1. x intercept: no x intercept
 y intercept: 10
 axis of symmetry: $x = -2$
 vertex: $(-2, 6)$

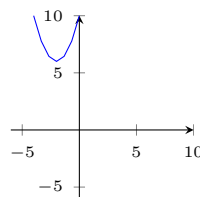

2. x intercept: $\frac{2 \pm \sqrt{60}}{4}$
 y intercept: -7
 axis of symmetry: $x = \frac{1}{2}$
 vertex: $(\frac{1}{2}, -\frac{15}{2})$

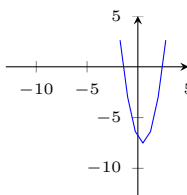

3. x intercept: no x intercept
 y intercept: 9

axis of symmetry: $x = 2$

vertex: $(2, 1)$

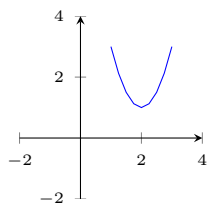

y intercept: -9

axis of symmetry: $x = 4$

vertex: $(4, -25)$

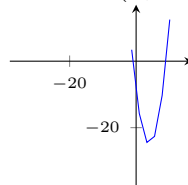

4. x intercept: -3 and 1

y intercept: 3

axis of symmetry: $x = -1$

vertex: $(-1, 4)$

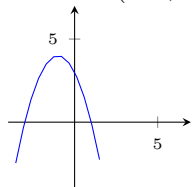

5. x intercept: -2

y intercept: 8

axis of symmetry: $x = -2$

vertex: $(-2, 0)$

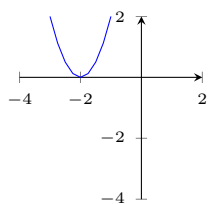

6. x intercept: $\frac{7 \pm \sqrt{65}}{2}$

y intercept: -4

axis of symmetry: $x = \frac{7}{2}$

vertex: $(\frac{7}{2}, -\frac{65}{4})$

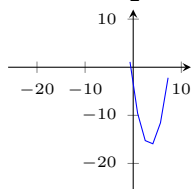

7. x intercept: $\frac{7 \pm \sqrt{29}}{2}$

y intercept: -5

axis of symmetry: $x = \frac{7}{2}$

vertex: $(\frac{7}{2}, \frac{29}{4})$

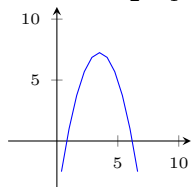

8. x intercept: 9 and -1

1. x intercept: $-\frac{11}{2}$ and $\frac{3}{2}$

y intercept: 10

axis of symmetry: $x = -2$

vertex: $(-2, 14)$

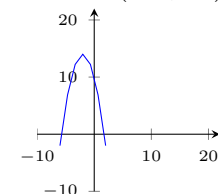

2. x intercept: $\frac{2}{3}$ and -3

y intercept: -6

axis of symmetry: $x = -\frac{7}{6}$

vertex: $(-\frac{7}{6}, -\frac{121}{12})$

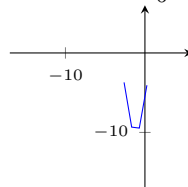

3. x intercept: $-\frac{1}{2}$ and -2

y intercept: 2

axis of symmetry: $x = -\frac{5}{4}$

vertex: $(-\frac{5}{4}, -\frac{9}{8})$

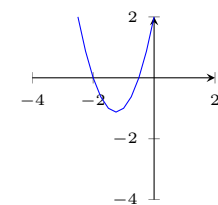

4. x intercept: no x intercept

y intercept: 5

axis of symmetry: $x = -\frac{3}{2}$

vertex: $(-\frac{3}{2}, \frac{11}{4})$

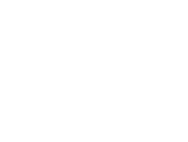

Document No. QFV2391087

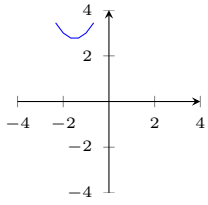

5. x intercept: 1 and $\frac{5}{3}$
 y intercept: -5
 axis of symmetry: $x = \frac{4}{3}$
 vertex: $(\frac{4}{3}, \frac{1}{3})$

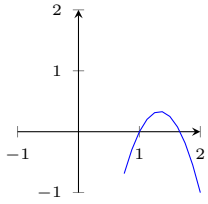

6. x intercept: $\frac{9}{2}$ and -1
 y intercept: -10
 axis of symmetry: $x = \frac{7}{4}$
 vertex: $(\frac{7}{4}, -\frac{129}{8})$

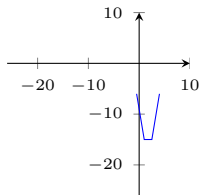

7. x intercept: $\frac{-7 \pm \sqrt{77}}{2}$
 y intercept: 7
 axis of symmetry: $x = -\frac{7}{2}$
 vertex: $(-\frac{7}{2}, \frac{77}{4})$

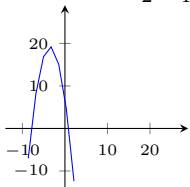

8. x intercept: $\frac{1}{2}$ and $-\frac{7}{2}$
 y intercept: -3
 axis of symmetry: $x = -\frac{3}{2}$
 vertex: $(-\frac{3}{2}, -\frac{21}{4})$

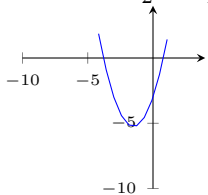

Document No. QFV2391088

1. x intercept: no x intercept

y intercept: 10
 axis of symmetry: $x = 2$
 vertex: (2, 2)

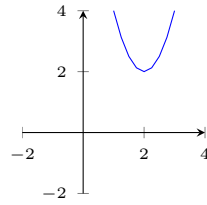

2. x intercept: $\frac{-2 \pm \sqrt{40}}{2}$
 y intercept: -9
 axis of symmetry: $x = -1$
 vertex: (-1, -10)

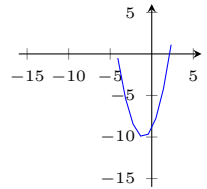

3. x intercept: $\frac{-8 \pm \sqrt{32}}{2}$
 y intercept: -8
 axis of symmetry: $x = -4$
 vertex: (-4, 8)

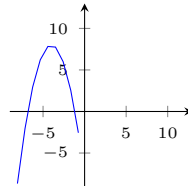

4. x intercept: $\frac{4 \pm \sqrt{20}}{2}$
 y intercept: -1
 axis of symmetry: $x = 2$
 vertex: (2, -5)

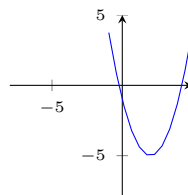

5. x intercept: no x intercept
 y intercept: -7
 axis of symmetry: $x = \frac{2}{3}$
 vertex: $(\frac{2}{3}, -\frac{17}{3})$

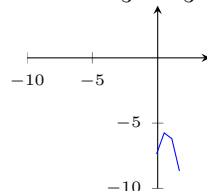

6. x intercept: 2 and $\frac{1}{3}$
 y intercept: 2
 axis of symmetry: $x = \frac{7}{6}$
 vertex: $(\frac{7}{6}, -\frac{25}{12})$

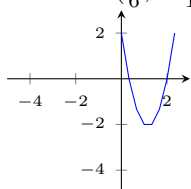

7. x intercept: 2 and -4
 y intercept: -8
 axis of symmetry: $x = -1$
 vertex: $(-1, -9)$

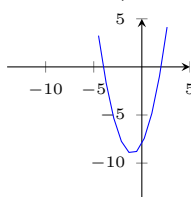

8. x intercept: $\frac{-3 \pm \sqrt{13}}{2}$
 y intercept: 1
 axis of symmetry: $x = -\frac{3}{2}$
 vertex: $(-\frac{3}{2}, \frac{13}{4})$

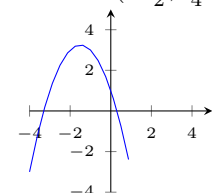

Document No. QFV2391089

1. x intercept: $\frac{-6 \pm \sqrt{76}}{4}$
 y intercept: -5
 axis of symmetry: $x = -\frac{3}{2}$
 vertex: $(-\frac{3}{2}, -\frac{19}{2})$

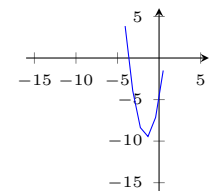

2. x intercept: $-\frac{5}{2}$ and $\frac{3}{2}$
 y intercept: 8
 axis of symmetry: $x = -\frac{1}{2}$
 vertex: $(-\frac{1}{2}, \frac{17}{2})$

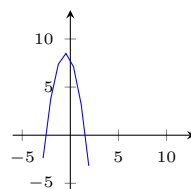

3. x intercept: 1 and -4
 y intercept: -6
 axis of symmetry: $x = -\frac{3}{2}$
 vertex: $(-\frac{3}{2}, -\frac{33}{4})$

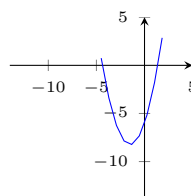

4. x intercept: no x intercept
 y intercept: 7
 axis of symmetry: $x = \frac{2}{3}$
 vertex: $(\frac{2}{3}, \frac{17}{3})$

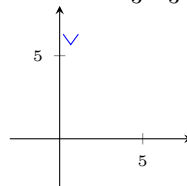

5. x intercept: $\frac{2}{3}$ and 1
 y intercept: -2
 axis of symmetry: $x = \frac{5}{6}$
 vertex: $(\frac{5}{6}, \frac{1}{12})$

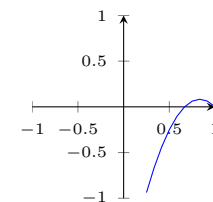

6. x intercept: $\frac{-7 \pm \sqrt{13}}{2}$
 y intercept: -9
 axis of symmetry: $x = -\frac{7}{2}$
 vertex: $(-\frac{7}{2}, \frac{13}{4})$

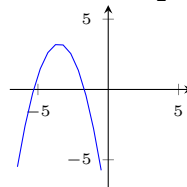

7. x intercept: -1
 y intercept: 1
 axis of symmetry: $x = -1$
 vertex: $(-1, 0)$

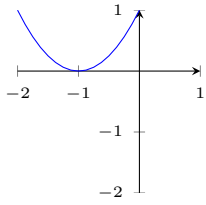

8.x intercept: $\frac{-4 \pm \sqrt{32}}{2}$

y intercept: 4

axis of symmetry: $x = -2$

vertex: $(-2, 8)$

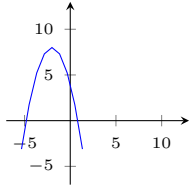

Document No. QFV2391090

1.x intercept: -4 and 1

y intercept: 9

axis of symmetry: $x = -\frac{3}{2}$

vertex: $(-\frac{3}{2}, \frac{27}{2})$

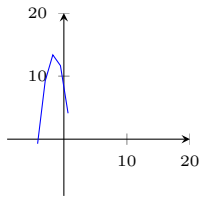

2.x intercept: 5 and -2

y intercept: -10

axis of symmetry: $x = \frac{3}{2}$

vertex: $(\frac{3}{2}, -\frac{49}{4})$

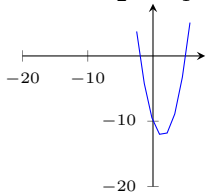

3.x intercept: no x intercept

y intercept: 8

axis of symmetry: $x = \frac{5}{2}$

vertex: $(\frac{5}{2}, \frac{7}{4})$

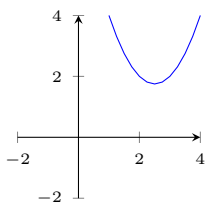

4.x intercept: no x intercept

y intercept: 3

axis of symmetry: $x = \frac{3}{2}$

vertex: $(\frac{3}{2}, \frac{3}{4})$

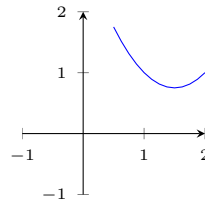

5.x intercept: $\frac{6 \pm \sqrt{48}}{2}$

y intercept: -3

axis of symmetry: $x = 3$

vertex: $(3, -12)$

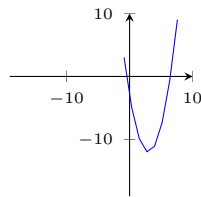

6.x intercept: no x intercept

y intercept: -9

axis of symmetry: $x = -\frac{1}{3}$

vertex: $(-\frac{1}{3}, -\frac{26}{3})$

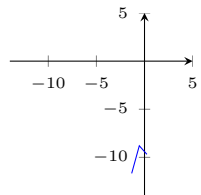

7.x intercept: no x intercept

y intercept: 10

axis of symmetry: $x = \frac{3}{2}$

vertex: $(\frac{3}{2}, \frac{31}{4})$

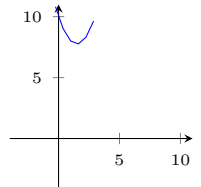

8.x intercept: $\frac{2 \pm \sqrt{124}}{6}$

y intercept: -10

axis of symmetry: $x = \frac{1}{3}$

vertex: $(\frac{1}{3}, -\frac{31}{3})$

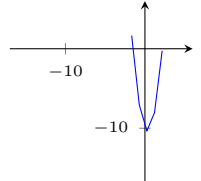

Document No. QFV2391091

1. x intercept: $\frac{9}{2}$ and $-\frac{3}{2}$
 y intercept: -8
 axis of symmetry: $x = \frac{3}{2}$
 vertex: $(\frac{3}{2}, -\frac{41}{4})$

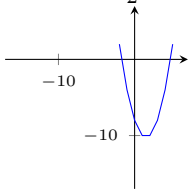

2. x intercept: no x intercept
 y intercept: 4
 axis of symmetry: $x = \frac{5}{4}$
 vertex: $(\frac{5}{4}, \frac{7}{8})$

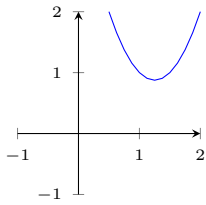

3. x intercept: $\frac{7 \pm \sqrt{37}}{6}$
 y intercept: 1
 axis of symmetry: $x = \frac{7}{6}$
 vertex: $(\frac{7}{6}, -\frac{37}{12})$

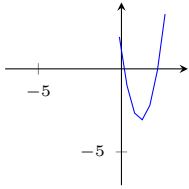

4. x intercept: no x intercept
 y intercept: -9
 axis of symmetry: $x = \frac{5}{2}$
 vertex: $(\frac{5}{2}, -\frac{11}{4})$

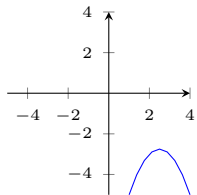

5. x intercept: $-\frac{11}{4}$ and $\frac{7}{4}$
 y intercept: 10
 axis of symmetry: $x = -\frac{1}{2}$
 vertex: $(-\frac{1}{2}, \frac{21}{2})$

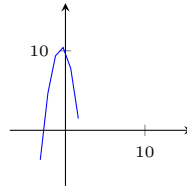

6. x intercept: 3
 y intercept: 9
 axis of symmetry: $x = 3$
 vertex: (3, 0)

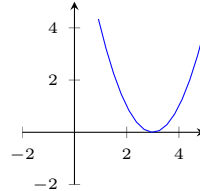

7. x intercept: $\frac{-6 \pm \sqrt{8}}{2}$
 y intercept: 7
 axis of symmetry: $x = -3$
 vertex: (-3, -2)

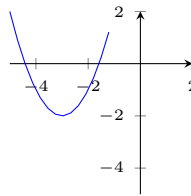

8. x intercept: 2 and 3
 y intercept: -6
 axis of symmetry: $x = \frac{5}{2}$
 vertex: $(\frac{5}{2}, \frac{1}{4})$

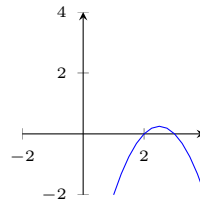

Document No. QFV2391092

1. x intercept: $\frac{5 \pm \sqrt{45}}{2}$
 y intercept: -5
 axis of symmetry: $x = \frac{5}{2}$
 vertex: $(\frac{5}{2}, -\frac{45}{4})$

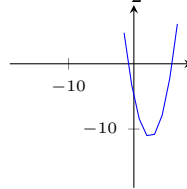

2. x intercept: no x intercept
 y intercept: 8

axis of symmetry: $x = \frac{5}{6}$
 vertex: $(\frac{5}{6}, \frac{71}{12})$

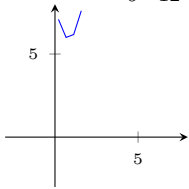

3. x intercept: $-\frac{17}{2}$ and $\frac{1}{2}$
 y intercept: 6
 axis of symmetry: $x = -4$
 vertex: $(-4, 22)$

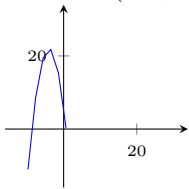

4. x intercept: $-\frac{11}{4}$ and $\frac{3}{4}$
 y intercept: 5
 axis of symmetry: $x = -1$
 vertex: $(-1, 7)$

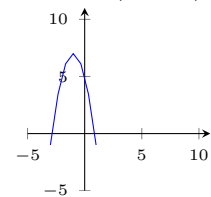

5. x intercept: $\frac{-8 \pm \sqrt{76}}{2}$
 y intercept: -3
 axis of symmetry: $x = -4$
 vertex: $(-4, -19)$

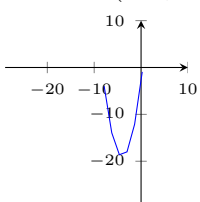

6. x intercept: -1 and 2
 y intercept: 5
 axis of symmetry: $x = \frac{1}{2}$
 vertex: $(\frac{1}{2}, \frac{11}{2})$

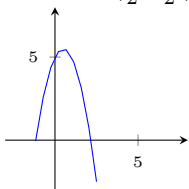

7. x intercept: no x intercept
 y intercept: 10

axis of symmetry: $x = -1$
 vertex: $(-1, 8)$

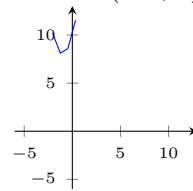

8. x intercept: -7 and 1
 y intercept: 7
 axis of symmetry: $x = -3$
 vertex: $(-3, 16)$

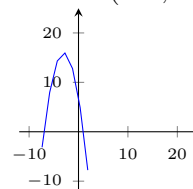

Document No. QFV2391093

1. x intercept: $\frac{-4 \pm \sqrt{8}}{4}$
 y intercept: 1
 axis of symmetry: $x = -1$
 vertex: $(-1, -1)$

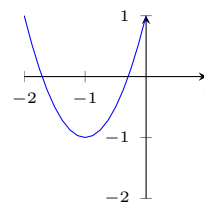

2. x intercept: $\frac{8 \pm \sqrt{24}}{4}$
 y intercept: -5
 axis of symmetry: $x = 2$
 vertex: $(2, 3)$

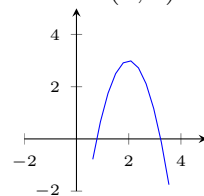

3. x intercept: $\frac{7 \pm \sqrt{37}}{2}$
 y intercept: 3
 axis of symmetry: $x = \frac{7}{2}$
 vertex: $(\frac{7}{2}, -\frac{37}{4})$

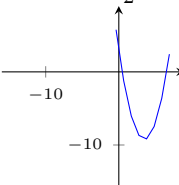

4.x intercept: $\frac{5 \pm \sqrt{37}}{6}$

y intercept: 1

axis of symmetry: $x = \frac{5}{6}$

vertex: $(\frac{5}{6}, \frac{37}{12})$

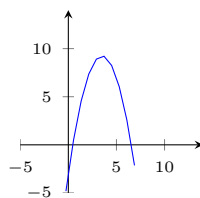
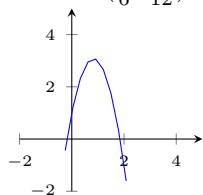

Document No. QFV2391094

1.x intercept: -1 and 5

y intercept: 5

axis of symmetry: $x = 2$

vertex: (2, 9)

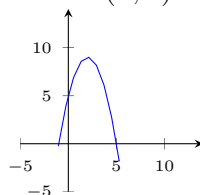

5.x intercept: -1 and -2

y intercept: 4

axis of symmetry: $x = -\frac{3}{2}$

vertex: $(-\frac{3}{2}, -\frac{1}{2})$

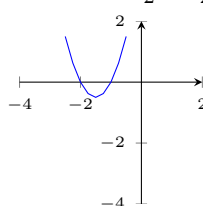

2.x intercept: $\frac{2 \pm \sqrt{12}}{2}$

y intercept: -2

axis of symmetry: $x = 1$

vertex: (1, -3)

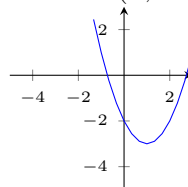

6.x intercept: $-\frac{1}{2}$ and 3

y intercept: 4

axis of symmetry: $x = \frac{5}{4}$

vertex: $(\frac{5}{4}, \frac{57}{8})$

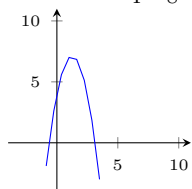

3.x intercept: no x intercept

y intercept: -4

axis of symmetry: $x = -1$

vertex: (-1, -3)

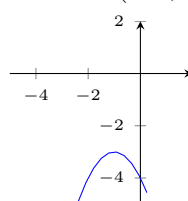

7.x intercept: no x intercept

y intercept: -10

axis of symmetry: $x = 2$

vertex: (2, -6)

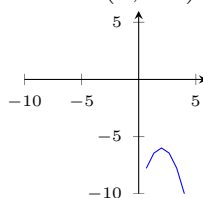

4.x intercept: 2 and -5

y intercept: -10

axis of symmetry: $x = -\frac{3}{2}$

vertex: $(-\frac{3}{2}, -\frac{49}{4})$

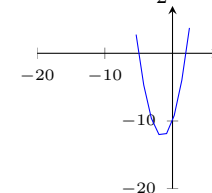

8.x intercept: $\frac{7 \pm \sqrt{37}}{2}$

y intercept: -3

axis of symmetry: $x = \frac{7}{2}$

vertex: $(\frac{7}{2}, \frac{37}{4})$

5.x intercept: $\frac{3 \pm \sqrt{29}}{2}$

y intercept: 5

axis of symmetry: $x = \frac{3}{2}$
 vertex: $(\frac{3}{2}, \frac{29}{4})$

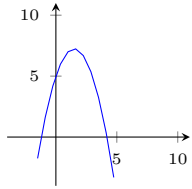

6.x intercept: $-\frac{1}{2}$ and $-\frac{9}{2}$
 y intercept: 1
 axis of symmetry: $x = -\frac{5}{2}$
 vertex: $(-\frac{5}{2}, -\frac{21}{4})$

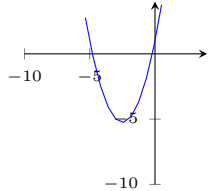

7.x intercept: no x intercept
 y intercept: -8
 axis of symmetry: $x = -\frac{3}{2}$
 vertex: $(-\frac{3}{2}, -\frac{23}{4})$

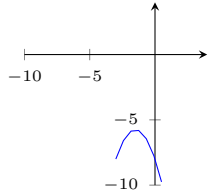

8.x intercept: 6 and -1
 y intercept: -6
 axis of symmetry: $x = \frac{5}{2}$
 vertex: $(\frac{5}{2}, -\frac{49}{4})$

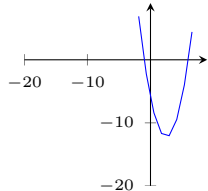

Document No. QFV2391095

1.x intercept: -1 and 8
 y intercept: 8
 axis of symmetry: $x = \frac{7}{2}$
 vertex: $(\frac{7}{2}, \frac{81}{4})$

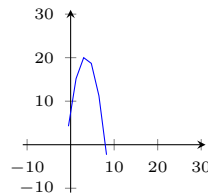

2.x intercept: 4 and -1
 y intercept: -8
 axis of symmetry: $x = \frac{3}{2}$
 vertex: $(\frac{3}{2}, -\frac{25}{2})$

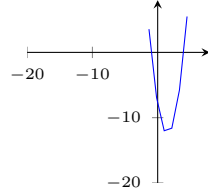

3.x intercept: 1 and $-\frac{9}{2}$
 y intercept: -10
 axis of symmetry: $x = -\frac{7}{4}$
 vertex: $(-\frac{7}{4}, -\frac{129}{8})$

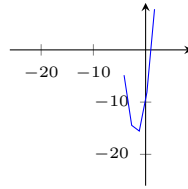

4.x intercept: $\frac{-4 \pm \sqrt{40}}{2}$
 y intercept: 6
 axis of symmetry: $x = -2$
 vertex: $(-2, 10)$

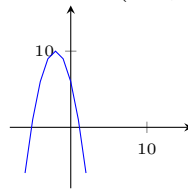

5.x intercept: $\frac{-2 \pm \sqrt{8}}{2}$
 y intercept: -1
 axis of symmetry: $x = -1$
 vertex: $(-1, -2)$

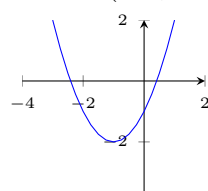

6.x intercept: $-\frac{1}{2}$ and 4
 y intercept: 4
 axis of symmetry: $x = \frac{7}{4}$

vertex: $(\frac{7}{4}, \frac{81}{8})$

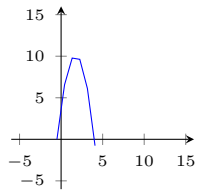

7. x intercept: $\frac{11}{4}$ and $-\frac{7}{4}$

y intercept: -10

axis of symmetry: $x = \frac{1}{2}$

vertex: $(\frac{1}{2}, -\frac{21}{2})$

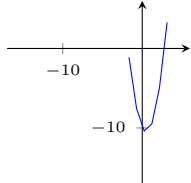

8. x intercept: no x intercept

y intercept: 7

axis of symmetry: $x = -\frac{4}{3}$

vertex: $(-\frac{4}{3}, \frac{5}{3})$

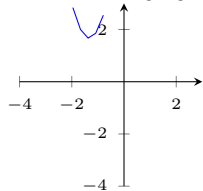

Document No. QFV2391096

1. x intercept: $\frac{5 \pm \sqrt{65}}{2}$

y intercept: 10

axis of symmetry: $x = \frac{5}{2}$

vertex: $(\frac{5}{2}, \frac{65}{4})$

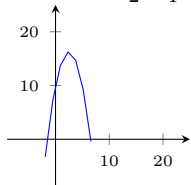

2. x intercept: no x intercept

y intercept: 7

axis of symmetry: $x = 2$

vertex: (2, 3)

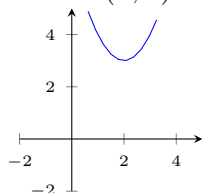

3. x intercept: $\frac{6 \pm \sqrt{40}}{2}$

y intercept: -1

axis of symmetry: $x = 3$

vertex: (3, -10)

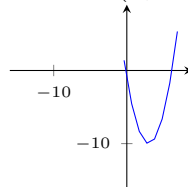

4. x intercept: no x intercept

y intercept: -10

axis of symmetry: $x = -1$

vertex: (-1, -9)

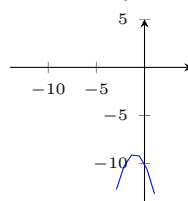

5. x intercept: no x intercept

y intercept: -7

axis of symmetry: $x = -\frac{5}{2}$

vertex: $(-\frac{5}{2}, -\frac{3}{4})$

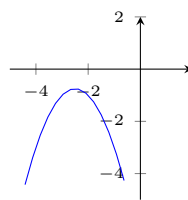

6. x intercept: $\frac{8 \pm \sqrt{96}}{2}$

y intercept: 8

axis of symmetry: $x = 4$

vertex: (4, 24)

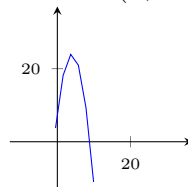

7. x intercept: $\frac{-7 \pm \sqrt{97}}{6}$

y intercept: 4

axis of symmetry: $x = -\frac{7}{6}$

vertex: $(-\frac{7}{6}, \frac{97}{12})$

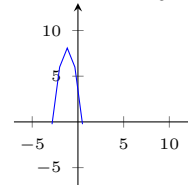

8. x intercept: -4 and -1

y intercept:-4

axis of symmetry: $x = -\frac{5}{2}$

vertex: $(-\frac{5}{2}, \frac{9}{4})$

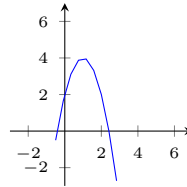
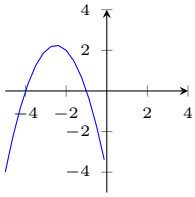

5.x intercept: $\frac{-2 \pm \sqrt{8}}{2}$

y intercept:-1

axis of symmetry: $x = -1$

vertex: $(-1, -2)$

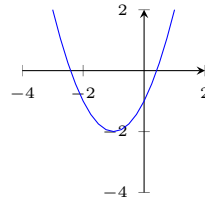

Document No. QFV2391097

1.x intercept: $\frac{-6 \pm \sqrt{8}}{2}$

y intercept:7

axis of symmetry: $x = -3$

vertex: $(-3, -2)$

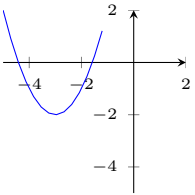

6.x intercept: no x intercept

y intercept:2

axis of symmetry: $x = -1$

vertex: $(-1, 1)$

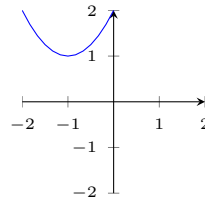

2.x intercept: $\frac{3 \pm \sqrt{45}}{2}$

y intercept:-9

axis of symmetry: $x = \frac{3}{2}$

vertex: $(\frac{3}{2}, -\frac{45}{4})$

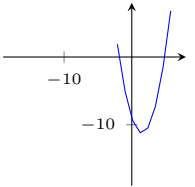

7.x intercept: $\frac{3 \pm \sqrt{5}}{2}$

y intercept:1

axis of symmetry: $x = \frac{3}{2}$

vertex: $(\frac{3}{2}, -\frac{5}{4})$

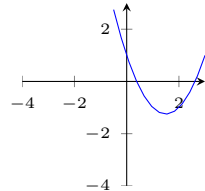

3.x intercept: no x intercept

y intercept:-10

axis of symmetry: $x = \frac{1}{3}$

vertex: $(\frac{1}{3}, -\frac{29}{3})$

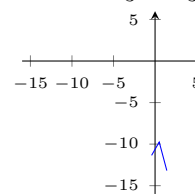

8.x intercept: no x intercept

y intercept:3

axis of symmetry: $x = -\frac{3}{4}$

vertex: $(-\frac{3}{4}, \frac{15}{8})$

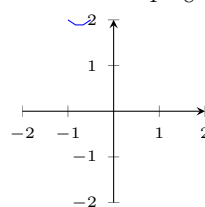

4.x intercept: $\frac{4 \pm \sqrt{32}}{4}$

y intercept:2

axis of symmetry: $x = 1$

vertex: $(1, 4)$

Document No. QFV2391098

1.x intercept:2 and -4
 y intercept:-10
 axis of symmetry: $x = -1$
 vertex: $(-1, -11)$

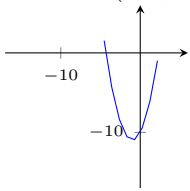

2.x intercept: $\frac{6 \pm \sqrt{76}}{4}$
 y intercept:-5
 axis of symmetry: $x = \frac{3}{2}$
 vertex: $(\frac{3}{2}, -\frac{19}{2})$

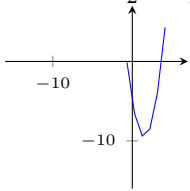

3.x intercept: $\frac{-5 \pm \sqrt{65}}{4}$
 y intercept:5
 axis of symmetry: $x = -\frac{5}{4}$
 vertex: $(-\frac{5}{4}, \frac{65}{8})$

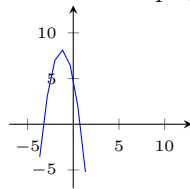

4.x intercept: no x intercept
 y intercept:7
 axis of symmetry: $x = \frac{7}{4}$
 vertex: $(\frac{7}{4}, \frac{7}{8})$

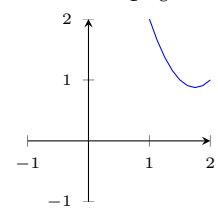

5.x intercept: no x intercept
 y intercept:-10
 axis of symmetry: $x = \frac{1}{2}$
 vertex: $(\frac{1}{2}, -\frac{37}{4})$

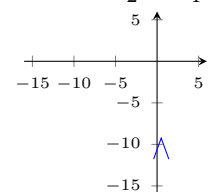

6.x intercept: no x intercept
 y intercept:4
 axis of symmetry: $x = \frac{3}{4}$
 vertex: $(\frac{3}{4}, \frac{23}{8})$

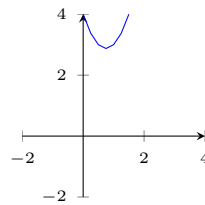

7.x intercept: no x intercept
 y intercept:-9
 axis of symmetry: $x = 1$
 vertex: $(1, -7)$

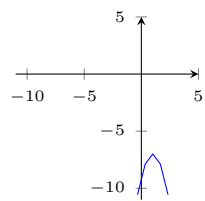

8.x intercept: no x intercept
 y intercept:8
 axis of symmetry: $x = -1$
 vertex: $(-1, 6)$

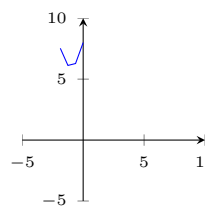

Document No. QFV2391099

1.x intercept: no x intercept
 y intercept:10
 axis of symmetry: $x = 1$
 vertex: $(1, 8)$

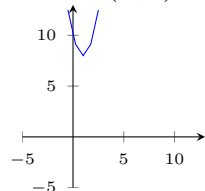

2.x intercept: no x intercept
 y intercept:10
 axis of symmetry: $x = \frac{3}{2}$
 vertex: $(\frac{3}{2}, \frac{31}{4})$

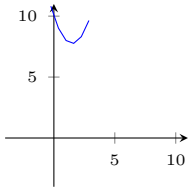

3. x intercept: $\frac{-2 \pm \sqrt{12}}{2}$
 y intercept: -2
 axis of symmetry: $x = -1$
 vertex: $(-1, -3)$

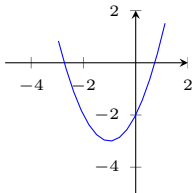

4. x intercept: $\frac{8 \pm \sqrt{96}}{2}$
 y intercept: -8
 axis of symmetry: $x = 4$
 vertex: $(4, -24)$

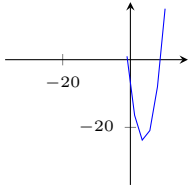

5. x intercept: $\frac{4 \pm \sqrt{24}}{2}$
 y intercept: -2
 axis of symmetry: $x = 2$
 vertex: $(2, -6)$

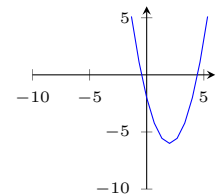

6. x intercept: 2 and 5
 y intercept: -10
 axis of symmetry: $x = \frac{7}{2}$
 vertex: $(\frac{7}{2}, \frac{9}{4})$

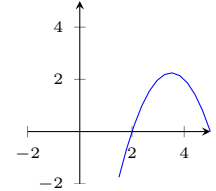

7. x intercept: $\frac{3 \pm \sqrt{45}}{6}$
 y intercept: -3
 axis of symmetry: $x = \frac{1}{2}$
 vertex: $(\frac{1}{2}, -\frac{15}{4})$

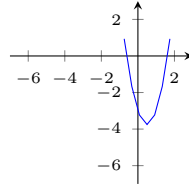

8. x intercept: $\frac{-4 \pm \sqrt{48}}{2}$
 y intercept: -8
 axis of symmetry: $x = -2$
 vertex: $(-2, -12)$

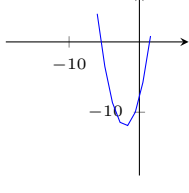

Document No. QFV2391100

1. x intercept: $\frac{11}{2}$ and $-\frac{1}{2}$
 y intercept: -4
 axis of symmetry: $x = \frac{5}{2}$
 vertex: $(\frac{5}{2}, -\frac{41}{4})$

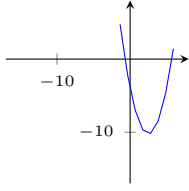

2. x intercept: no x intercept
 y intercept: 4
 axis of symmetry: $x = 1$
 vertex: $(1, 3)$

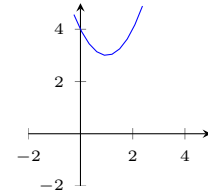

3. x intercept: no x intercept
 y intercept: -2
 axis of symmetry: $x = -\frac{2}{3}$
 vertex: $(-\frac{2}{3}, -\frac{2}{3})$

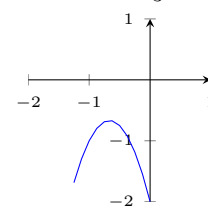

4. x intercept: $\frac{5 \pm \sqrt{13}}{2}$
 y intercept: -3

axis of symmetry: $x = \frac{5}{2}$

vertex: $(\frac{5}{2}, \frac{13}{4})$

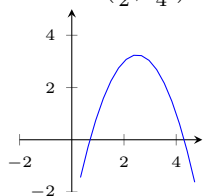

5. x intercept: 6 and -1

y intercept: -6

axis of symmetry: $x = \frac{5}{2}$

vertex: $(\frac{5}{2}, -\frac{49}{4})$

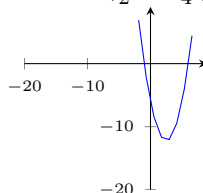

6. x intercept: $\frac{-7 \pm \sqrt{45}}{2}$

y intercept: -1

axis of symmetry: $x = -\frac{7}{2}$

vertex: $(-\frac{7}{2}, \frac{45}{4})$

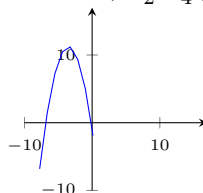

7. x intercept: no x intercept

y intercept: -9

axis of symmetry: $x = 1$

vertex: (1, -7)

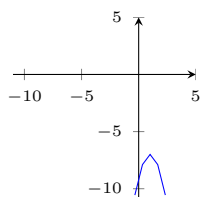

8. x intercept: $\frac{5 \pm \sqrt{5}}{2}$

y intercept: 5

axis of symmetry: $x = \frac{5}{2}$

vertex: $(\frac{5}{2}, -\frac{5}{4})$

